

UNITED STATES DEPARTMENT OF LABOR
Division of Older Worker Programs

**SENIOR COMMUNITY SERVICE
EMPLOYMENT PROGRAM
(SCSEP)
DATA VALIDATION HANDBOOK**

CONTENTS

Chapter	Page
I. INTRODUCTION	1
B. OVERVIEW OF HANDBOOK	3
II. OVERVIEW OF SCSEP DATA VALIDATION.....	4
A. SELECTING DATA ELEMENTS TO VALIDATE	5
B. SELECTING SAMPLES OF PARTICIPANT RECORDS TO VALIDATE.....	6
1. Eligibility Sample	6
2. Performance Sample	6
3. Records Sampled without Regard to Sub-grantee	6
4. Records Sampled without Regard to ARRA funding.	7
5. Sample Sizes Vary by Grantee Size.....	7
6. A Note on Final Performance	9
C. SUMMARY OF SCSEP DV PROCESS.....	10
D. PREPARING FOR DV	11
III. SCSEP DATA VALIDATION PROCEDURES.....	12
A. VIEWING THE SCSEP DV PAGES AND DV SAMPLES	12
1. Summary DV Worksheet Column Descriptions.....	14
2. Other Field Descriptions	16
B. CONDUCTING DV OF INDIVIDUAL RECORDS IN DV SAMPLES	18
1. Individual DV Worksheet Column Descriptions.....	20
2. Other Field Descriptions	21
C. ENTERING COMMENTS FOR THE SAMPLE.....	27
D. VIEWING SUMMARY AND ANALYTICAL REPORT	28
1. Summary and Analytical Report Column Descriptions.....	31
2. Other Field Descriptions	31
E. SCSEP DV PROCESS AT-A-GLANCE.....	33
IV. SCSEP DATA VALIDATION INSTRUCTIONS.....	35
A. VALIDATION RULES	37
B. SOURCE DOCUMENTATION.....	38
1. Official Documents or Business Records	38
2. Confirmation of Signature and Dates.....	39
3. Detailed Case Notes	39
4. Participant or Third-Party Signed Attestation.....	39
C. VALUES AND RECORDS NOT VALIDATED	40
GLOSSARY	66
APPENDIX.....	69

LIST OF TABLES

Tables	Page
TABLE I.1 TIMING OF SCSEP ELIGIBILITY VALIDATION.....	2
TABLE I.2 TIMING OF SCSEP PERFORMANCE VALIDATION.....	2
TABLE II.1 ELIGIBILITY SAMPLE SIZES PER GRANTEE	8
TABLE II.2 PERFORMANCE SAMPLE SIZES PER GRANTEE	8
TABLE II.3 PREPARING FOR DV	11
TABLE IV.1 ELIGIBILITY SAMPLE VALIDATION INSTRUCTIONS	41

LIST OF FIGURES

Figures	Page
FIGURE II.1 FINAL PERFORMANCE (FU3) DURING PROGRAM YEAR	9
FIGURE III.1 MAIN SPARQ HOMEPAGE	12
FIGURE III.2 SCSEP DV PAGE TO SELECT SAMPLE TYPE AND Program Year	13
FIGURE III.3 SCSEP DV PAGE TO SELECT SUB-GRANTEE	13
FIGURE III.4 SUMMARY DV WORKSHEET PAGE.....	14
FIGURE III.5 ALL PRINTABLE WORKSHEET.....	17
FIGURE III.6 SELECTING INDIVIDUAL RECORD IN SAMPLE	18
FIGURE III.7 INDIVIDUAL DV WORKSHEET PAGE	19
FIGURE III.8 TOGGLE BAR WARNING MESSAGE.....	20
FIGURE III.9 CASE FILE MISSING SELECTION WARNING MESSAGE	22
FIGURE III.10 INVALID RECORD SELECTION WARNING MESSAGE	22
FIGURE III.11 COMMENT WARNING MESSAGE.....	23
FIGURE III.12 CHANGING TO NO RECORD EXCLUSION WARNING MESSAGE.....	23
FIGURE III.13 VIEW DATA COMMENTS FOR AN ELIGIBILITY RECORD.....	24
FIGURE III.14 VIEW DATA COMMENTS FOR A PERFORMANCE RECORD	24
FIGURE III.15 COMMENTS FOR INDIVIDUAL RECORD IN THE SAMPLE.....	26
FIGURE III.16 COMMENTS FOR THE SAMPLE	27
FIGURE III.17 SUMMARY AND ANALYTICAL REPORT.....	30
FIGURE III.18 PRINTED SUMMARY AND ANALYTICAL REPORT	32
FIGURE III.19 COMMENTS IN PRINTED SUMMARY AND ANALYTICAL REPORT	32
FIGURE III.20 SCSEP DV AT-A-GLANCE	34

I. INTRODUCTION

In December 2007, data validation (DV) functionality was added to the SCSEP Performance And Results QPR (SPARQ). This functionality supports the ETA's DV initiative for SCSEP. This initiative requires that all grantees validate the information that is used to establish participant eligibility and to measure grantee performance.

The final list of data elements and source documentation requirements was distributed to all grantees on November 1, 2008, and as of that date all required data elements for new enrollees and for follow-ups for existing participants used in performance measures were subject to these validation requirements.

The Data Validation Handbook contains an overview of the data validation process, describes the procedures for data validation, and provides detailed instructions for the validation of each element.

The DV Handbook will generally not suffice as the only authority for validators. In the Source Document section of the chapter on DV Instructions, reference is made to regulatory definitions, for which validators will need to consult the Data Collection (DC) Handbook. Validators may also want to refer to the regulations and TEGLs themselves. Finally, they will need access to the grantee's own policies for certain items.

This revision of the DV Handbook provides mostly minor revisions to some of the source documentation requirements. It also contains the Summary and Analytical Report that was reintroduced to the DV process. The Summary and Analytical Report shows the number of errors and the error rates for each validated data element. The Summary and Analytical Report is used for grantee and ETA staff to analyze the accuracy of the data elements submitted to SPARQ. This new version of the Summary and Analytical Report also contains a new Running Error Rate (in addition to the Overall Error Rate and Reported Error Rate). The Running Error Rate is a measure that reflects how well that data element has done relative to how many times it has been validated.

No additions have been made to the elements required to be validated.

A. TIMING OF Data Validation

SCSEP DV will begin each year after the Program Year data are finalized and the final QPR is calculated for each grantee. Table I.1 and Table I.2 provide additional details on the timing of the SCSEP DV eligibility and performance samples for this year and subsequent years.

TABLE I.1

TIMING OF SCSEP ELIGIBILITY VALIDATION

If Initial Assignment Date is between	Record could be in Eligibility Sample for PY
7/1/2009 and 6/30/2010	2009
7/1/2010 and 6/30/2011	2010
7/1/2011 and 6/30/2012	2011
7/1/2012 and 6/30/2013	2012

TABLE I.2

TIMING OF SCSEP PERFORMANCE VALIDATION

If Exit Date is between	Record could be in Performance Sample for PY
7/1/2008 and 6/30/2009	2009
7/1/2009 and 6/30/2010	2010
7/1/2010 and 6/30/2011	2011
7/1/2011 and 6/30/2012	2012

B. OVERVIEW OF HANDBOOK

The Handbook proceeds as follows:

- Chapter II provides an overview of DV, describes how the samples are drawn, and explains the validation preparation responsibilities of key grantee staff.
- Chapter III describes step by step instructions that grantees need to access and use the DV utility within SPARQ; how to obtain the necessary source documentation; and how to complete each worksheet.
- Chapter IV provides details for every data element to be validated, including the validation rules and definitions of source documents.

After reviewing this Handbook, grantees should email any policy questions to their Federal Project Officer and copy The Charter Oak Group at olderworker@charteroakgroup.org with any policy questions.

For technical questions about the DV process, please contact BCT Partners (BCT) at help@scsep-help.com.

II. OVERVIEW OF SCSEP DATA VALIDATION

SCSEP DV is an efficient method for monitoring sub-grantee and local area data collection, reporting, and performance. By having all SCSEP grantees perform a standardized DV methodology, ETA is able to confirm the quality of the information used to assess the effectiveness of the SCSEP program. More specifically, DV is designed to accomplish the following goals:

1. Provide tools that help grantees analyze participant eligibility and the causes of performance successes and failures.
2. Match data elements against source documents to verify compliance with federal definitions, which provides grantees the opportunity to correct any identified problems.
3. By calculating an error rate for each data element validated, DV helps to ensure that critical eligibility and performance data used to meet ETA's Government Performance and Results Act (GPRA) responsibilities and grantees' Congressionally-mandated performance goals are reasonably accurate
4. Minimize the burden on grantees by providing a web-based DV system that displays individual participant records by grantees or sub-grantees and provides built in random samples, validation worksheets, and automated validation reports.
5. Further minimize the burden on grantees by selecting the smallest possible validation samples necessary to calculate valid error rates.

II. OVERVIEW OF SCSEP DATA VALIDATION

A. SELECTING DATA ELEMENTS TO VALIDATE

DV assesses the accuracy of key data elements in SPARQ used to calculate the SCSEP QPRs by examining a sample of participant records. When a participant record is selected for validation, grantee staff compare specified data elements in SPARQ to source documentation located in case files for that participant.

DV results in an error rate for each data element selected for validation. Data elements are selected for validation based on two factors:

1. Feasibility—ETA can validate data elements only when it is practical and efficient to locate and examine supporting evidence within the grantee case files. Therefore, data elements such as race, ethnicity, and gender are not validated because these elements are self-reported by participants and it is not practical to locate the participants to verify these characteristics.
2. Importance—Data elements are selected for validation based primarily on their importance to the integrity of the individual participant records, for generating performance outcomes and calculating the QPRs. All data elements selected for validation are used to determine program eligibility or to calculate grantee performance in the QPRs.

The complete list of data elements to be validated for the eligibility sample and the performance sample are included in Chapter IV.

B. SELECTING SAMPLES OF PARTICIPANT RECORDS TO VALIDATE

DV is designed to measure grantee data accuracy in a timely fashion. Validation of performance cannot be conducted until the retention rates have been finalized, which is up to seven (7) quarters after a participant exits the program. Consequently, it would be impossible to develop timely validation results for the data elements used to support program eligibility if a single sample of participants were drawn for validation. In that case, the eligibility data might have been captured several years before the validation would be done. Therefore, the SPARQ DV process selects two separate samples of participant records, both of which are validated at the same time.

1. Eligibility Sample

The eligibility sample is a simple random sample. It validates those data elements used to demonstrate program eligibility for a sample of participants who enrolled in SCSEP during the PY being validated. In order to ensure timely feedback to the grantee on data quality and to limit the number of community service assignments (CSA) to be validated, all CSA data that can be collected during the first year of an enrollment will be validated as part of the eligibility sample. Enrollments that were transferred between grantees are not sampled.

2. Performance Sample

The performance sample is a stratified sample. It validates those data elements used in the performance calculations for a sample of participants whose final performance was included in the QPR for the PY being validated. Data collected at re-certification and for waiver of durational limits is also validated in this sample since those data are more likely to be included in the records of the performance sample than of the eligibility sample. The stratified nature of the performance sample is similar to a simple random sample, except for the fact that each record is assigned a weight and records are selected based upon their weight. For example, a participant who has an unsubsidized employment (UE) record with wages in each of the three quarters after exit is assigned a weight of 3; a participant who has a UE record with wages in the first quarter after exit, but not all three quarters is assigned a weight of 2; and, all other participants whose final performance is included in the QPR for the PY are assigned a weight of 1. Enrollments that were transferred between grantees are not sampled.

3. Records Sampled without Regard to Sub-grantee

Participant records are randomly sampled at the grantee level, without regard to the sub-grantee. The process for selecting eligibility samples and performance samples is completely separate. Therefore, it is likely that many sub-grantees may not have any records sampled and that some sub-grantees may have performance samples but not eligibility samples or vice versa. For these reasons, DV samples are valid at the grantee level but not at the sub-grantee level. Although it is not possible to generalize the DV results to the entire sub-grantee database, DV can nonetheless be extremely useful at the sub-grantee level, for example, to identify training needs.

II. OVERVIEW OF SCSEP DATA VALIDATION

4. Records Sampled without Regard to ARRA funding.

American Recovery and Reinvestment Act (ARRA) funds are tracked as separate grants with separate grantee codes in SPARQ. For the purposes of DV, all participants whose records are administered by a particular grantee are sampled together without regard to whether the participant is funded with ARRA funds. Only the eligibility sample might include ARRA participants. Individual records within a grantee's eligibility sample are labeled by their funding source (regular or recovery) in the participant list screen under the worksheet tab in the DV screen.

The benefit of sampling regular and recovery funded participants together is that the overall number of records sampled is smaller than it would be if the samples were drawn separately.

5. Sample Sizes Vary by Grantee Size

The sampling process is designed to select the smallest random sample that will produce valid results. Sample sizes for both eligibility and performance will vary by grantee size. Grantees with fewer enrollees or exiters will have smaller sample sizes but will validate a higher proportion of cases than larger grantees. This is because, as the number of records in the population increases, the proportion that must be reviewed to obtain valid estimates of error rates decreases. To reduce this relative burden, ETA requires less precision for the validation results for smaller grantees.

For smaller grantees, the validation results will be within plus or minus 4 percent of the actual error rates. For larger grantees, the validation results will be within plus or minus 3.5 percent of the actual error rates.¹ To further limit the potential burden on grantees, ETA has set a maximum sample size for the performance sample at 250 records.² In addition, grantees will never validate the same data element twice even if the same participant is selected in the two samples in different years because there are different data elements being validated in the two samples.

As shown in Table II.1, the eligibility sample size is based on the number of participants who were enrolled in the program during the PY. For example, if a grantee has 399 participants who enrolled in the program during the PY, SPARQ selects an eligibility sample of 89 records to validate in order to provide a level of precision of 4 percent. If a grantee has 1,000 participants who were enrolled in the program during the PY, SPARQ selects an eligibility sample of 130 records to validate in order to provide a level of precision of 3.5 percent.

Similarly, as shown in Table II.2, the performance sample size is also based on the number of participants whose final performance was reported during the PY. For example, if a grantee has 100 participants whose final performance was reported during the PY, SPARQ selects a

¹ The level of precision is stated as the half-width of the confidence interval with 95 percent certainty. Therefore, we can be 95 percent certain that if the measured error rate for a large grantee is 5 percent, then the real error rate is +/- 3.5 percent, which is between 1.5 percent and 8.5 percent.

² An artificial maximum sample size is not needed for the eligibility measures because the nature of the sample (e.g. simple random sample) and the calculation to determine its size will produce, at most, 149 records.

II. OVERVIEW OF SCSEP DATA VALIDATION

performance sample of 70 records to validate in order to provide a level of precision of 4 percent. If a grantee has 500 participants whose final performance was reported during the PY, SPARQ selects a performance sample of 187 records to validate to provide a level of precision of 3.5 percent.

TABLE II.1

ELIGIBILITY SAMPLE SIZES PER GRANTEE

Number of Participants Enrolled During PY	Sample Size	Level of Precision
1 – 99	1 – 53	4.0%
100 – 199	54 – 73	4.0%
200 – 299	73 – 83	4.0%
300 – 399	83 – 89	4.0%
400 – 549	109 – 118	3.5%
550 – 699	118 – 123	3.5%
700 – 849	123 – 127	3.5%
850 – 999	127 – 130	3.5%
1,000 – 1,999	130 – 139	3.5%
2,000 – 4,999	139 – 145	3.5%
5,000 +	145 – 149	3.5%

TABLE II.2

PERFORMANCE SAMPLE SIZES PER GRANTEE

Number of Exiters with Final Performance Reported During PY	Sample Size	Level of Precision
1 – 99	1 – 70	4.0 %
100 – 199	70 – 107	4.0 %
200 – 299	107 – 130	4.0 %
300 – 399	130 – 146	4.0 %
400 – 499	146 – 157	4.0 %
500 – 749	187 – 214	3.5%
750 – 999	214 – 230	3.5%
1,000 – 1,250	230 – 241	3.5%
1,251 – 1,516	241 – 249	3.5%
1,517 +	250	3.5%

II. OVERVIEW OF SCSEP DATA VALIDATION

6. A Note on Final Performance

The performance sample is based on the number of records where final performance was reported during the PY. Figure II.1 identifies four groups of participants who all exited during the previous PY, yet whose last follow-up occurred during the PY being validated. For example, a participant in the **Exiters 2** cohort exits the program during the second quarter of the previous PY. A grantee is required to perform only the first follow-up (**FU1**) with that participant by the end of that PY. That grantee would be required to perform the second follow-up (**FU2**) and the third follow-up (**FU3**), which constitutes final performance, before the end of the PY being validated. Similarly, a participant in the **Exiters 4** cohort exits the program during the fourth quarter of the previous PY. In this scenario, however, a grantee is required to perform all three follow-ups with that participant by the end of the PY being validated.

FIGURE II.1
FINAL PERFORMANCE (FU3) DURING PROGRAM YEAR

	Previous Program Year				Program Year Being Validated			
	Q1	Q2	Q3	Q4	Q1	Q2	Q3	Q4
Exiters 1	EXIT	FU1			FU2 FU3			
Exiters 2	EXIT		FU1		FU2 FU3			
Exiters 3	EXIT			FU1	FU2 FU3			
Exiters 4	EXIT				FU1			FU2 FU3

II. OVERVIEW OF SCSEP DATA VALIDATION

C. SUMMARY OF SCSEP DV PROCESS

All data to be validated will be displayed on summary and individual worksheets, which are accessed through SPARQ using the usual login procedures. Sub-grantees and local grantee staff will not be able to access the worksheets so that the integrity of the validation process is not compromised. Grantee validation staff will validate each data element on the worksheet by reviewing source documents to verify compliance with federal definitions. Again, sub-grantee staff are not permitted to participate in the validation effort. Grantee validation staff will then indicate the results by marking pass or fail for each of the data elements. The worksheets in SPARQ will display the data submitted to SPARQ by the grantee for the participant. The online worksheet will clearly indicate which data elements need to be validated.

Validation can be conducted on-site or at a central location, although on-site reviews allow better access to information and better communication with the sub-grantee and local grantee staff responsible for the data. Communication with the sub-grantee and local grantee staff, however, should not include discussions as to whether an element should pass or fail and should only occur after all validation for that sub-grantee is complete. In cases where DV reveals systematic errors in the data for an element, the grantee should not make corrections to the data until all validation is complete.

Grantees should notify sub-grantee and local project staff well in advance of when the validation will occur to ensure that local staff are available to assist in the validation when validation is conducted on-site. For sub-grantees that are small, no notice of the actual sampled files should be given since the records will be easy to locate. Otherwise, grantees should inform local staff which records have been sampled no more than 5 business days in advance of the specific files that will need to be retrieved. This will make the review more efficient while minimizing the possibility for changes to the case files. Sub-grantees must be instructed not to make any changes to case files once the sample has been drawn.

Case files must be copied and shipped to the grantee validator when validation is conducted at a central location. Copies of the files should be sent via a traceable delivery method, such as a private overnight delivery carrier or the US Postal Service's certified mail. It is not efficient or secure to email or fax the documentation.

It is acceptable to collect only the documents in the file pertaining to all activities prior to exit for records included in the eligibility sample, and all the documents in the file pertaining to exit and all subsequent follow up activities for records included in the performance sample. It is NOT acceptable to collect less than the complete set of documents pertaining to either the eligibility or performance sample.

Note that when the documentation involves medical records, which are required to be kept in secure files separate from other participant records, it will be necessary for the validator and the sub-grantee administrator to make special arrangements to preserve the confidentiality of those records.

At the end of the DV process, SPARQ will generate a Summary and Analytical report with the error rate for each data element. All supporting documentation must be maintained for three

II. OVERVIEW OF SCSEP DATA VALIDATION

program years after the program year in which the validation is completed to allow for auditing of the results by ETA and DOL's Office of the Inspector General. Documentation includes all case files and all worksheets for sampled records, not just the records that failed. The grantees may store documentation in whatever manner they deem to be safest and most efficient.

D. PREPARING FOR DV

Chapter III of this handbook describes the steps that grantees should follow to complete DV. Responsibility for completing these steps will be divided among various staff.

Grantee Administrators are responsible for assigning the role of validator to one or more grantee staff or other personnel not involved in the collection or entry of participant data. They are also responsible for assuring that validators have the resources needed to complete the validation as required by ETA and for keeping the validation effort on schedule. Grantee Administrators themselves have access to the DV utilities in SPARQ.

Validators conduct the DV once the random samples have been selected. Validators must be grantee staff or other personnel who are independent of the data collection process so that an independent analysis can be obtained. Users with a role of validator and no other role will only have access to the DV utilities and My User Info in SPARQ. In other words, local grantee staff cannot validate their own data. Sub-grantees and local grantee staff will not be able to access the worksheets so that the integrity of the DV process is not compromised.

Table II.3 summarizes the preparation tasks that grantees should complete before embarking on the validation effort, as well as the staff who will likely be responsible for completing each preparation task. All parties should be thoroughly familiar with these tasks so that the grantee can maximize the time available to validate its eligibility and performance samples.

TABLE II.3

PREPARING FOR DV

Preparation Activity	Responsible Staff	Handbook Reference
Assemble validation team	Grantee Administrator	Not applicable
Review handbook	Validators	All chapters
Develop a DV schedule and make staff assignments	Grantee Administrator, validators	Chapter II
Review DV steps. Confirm case files contain source documentation.	Validators	Chapter III

III. SCSEP DATA VALIDATION PROCEDURES

This chapter provides a step-by-step description of how to view the SCSEP DV pages within SPARQ, select the eligibility and performance samples, display the data elements to be validated, and enter the validation results. It also gives an overview of the six key steps that must be followed by validators as they validate SCSEP data, and includes a flowchart that illustrates those six fundamental steps in the DV process.

A. VIEWING THE SCSEP DV PAGES AND DV SAMPLES

Validators can access the SCSEP DV pages within SPARQ (www.sparq2.doleta.gov) using normal SPARQ user login procedures.

Step 1: Select **Data Validation** under the System Tools section (Figure III.1).

FIGURE III.1
MAIN SPARQ HOMEPAGE

III. SCSEP DATA VALIDATION PROCEDURES

Step 2: On the SCSEP DV page (Figure III.2), select the **Sample Type** and **Program Year**.

FIGURE III.2
SCSEP DV PAGE TO SELECT SAMPLE TYPE AND PROGRAM YEAR

Click on the **Sample Type** drop-down menu to select either the eligibility sample or the performance sample. (Please refer to Chapter II of this handbook for a detailed discussion of both types of SCSEP DV samples, including selection criteria and sample sizes).

Select the applicable **Program Year**. For the validation done during PY 2010, select PY 2009. Click **GO**.

Step 3: Click on the **Sub-grantee** drop-down menu and select a specific sub-grantee or all sub-grantees to view the records included in the specified DV sample. Selecting all sub-grantees will display a list of all of the participants included in the sample. Selecting a specific sub-grantee will display a list of participants for only the specific sub-grantee selected. If validators choose to select specific sub-grantees, they must ensure that they separately select each of the sub-grantees from the drop-down list to ensure that all sampled records are validated (Figure III.3).

FIGURE III.3
SCSEP DV PAGE TO SELECT SUB-GRANTEE

III. SCSEP DATA VALIDATION PROCEDURES

Click **Continue** after making a sub-grantee selection.

Step 4: Depending on the sample type chosen in Step 2, either the **Eligibility Summary** or the **Performance Summary** worksheet page for the selected sub-grantee will be displayed. Both of these summary worksheets have three tabs. They are: **Worksheets**, **Report**, and **Comments** (Figure III.4.)

FIGURE III.4
SUMMARY DV WORKSHEET PAGE

U.S. Department of Labor
Employment & Training Administration

SPARQ
SCSEP PERFORMANCE AND RESULTS QPR SYSTEM

Data Validation

SPARQ HOME | LOGOUT | HELP

System Tools
[Data Validation](#)
[My User Info](#)

Grantee: Validation Example Grantee

Sample Type: Eligibility Program Year: 2009 GO

WORKSHEETS REPORT COMMENTS

DV Sample Select « Eligibility Summary [Export to CSV](#)

Grantee: Validation Example Grantee # Complete / # In Sample: 0 / 4
Sub-Grantee: All Sample Status: Incomplete
Program Year: 2009

Case Files Missing: 0 Invalid Records: 0

Participants in Sample: [ALL Printable Worksheet](#)

Sub-grantee Code	Last Name/First Name	SSN	PID	Regular / Recovery Grant Indicator	Pass	Fail	Incomplete	Status
NJ001	Jones, Mary	xxx-xx-9002	2418977	Regular	0	0	8	
NJ001	Jones, Patricia	xxx-xx-9004	2418979	Regular	0	0	8	
NJ001	Smith, James	xxx-xx-9001	2418976	Regular	0	0	8	
NJ001	Williams, John	xxx-xx-9003	2418978	Regular	0	0	13	

The **Worksheets** tab displays a summary worksheet with a list of **Participants in Sample** for a specific sub-grantee, or for all the sub-grantees of a specific grantee (depending on the choice selected in Step 3), and the validation status for each participant record in the selected sample. The **Report** and **Comments** tabs will be discussed later in this chapter.

1. Summary DV Worksheet Column Descriptions

As shown in Figure III.4, the summary DV worksheet includes eight columns: Sub-grantee Code, Last Name/First Name, SSN, PID, Pass, Fail, Incomplete, and Status. The columns are the same for both the eligibility sample and the performance sample.

III. SCSEP DATA VALIDATION PROCEDURES

- The **Sub-grantee Code** column shows the codes of the selected sub-grantee(s) in the sample. This column can be sorted alphabetically by clicking on the column header. This is useful when all sub-grantees are selected in Step 3.
- The **Last Name/First Name** column lists the names of the participants included in the sample. This column can be sorted alphabetically by clicking on the column header. Clicking on a specific name will open the individual validation worksheet for that record. (The individual validation worksheet will be discussed in more detail in Section B of this chapter.)
- The **SSN** column displays the last four digits of the SSN of each participant included in the sample. This column can be sorted numerically by clicking on the column header.
- The **PID** column displays the seven-digit Participant ID of each participant included in the sample. This column can be sorted numerically by clicking on the column header.
- The Regular/Recovery **Grant Indicator** column displays the words “Regular” or “Recovery” for each participant record in both samples. The indicator depends upon whether the participant was funded with SCSEP annual grant funds (regular) or ARRA funds (recovery). This column is provided as information to the validators so that they will be able to differentiate between participants in the two types of grants.
- The **Pass** column shows the number of elements within a record that have passed DV. (Section B of this chapter provides instructions on when to select Pass for an element.)
- The **Fail** column shows the number of elements within a record that have failed DV. (Section B of this chapter provides instructions on when to select Fail for an element.)
- The **Incomplete** column shows the number of elements within a record that have not yet been validated (i.e., have not passed or failed DV yet). When no element in the sample has passed or failed DV, the number in the Incomplete column equals the total number of elements to be validated for that record. For example, the first record in Figure III.4 has 0 in both the Pass and Fail columns, and 7 in the Incomplete column, indicating that there are 7 elements to be validated for that record, and none of them have been validated yet. If the validator selects Pass for one element and Fail for another element, then the numbers will change to 1 in both the Pass and Fail columns, and 5 in the Incomplete column. Each record in the eligibility sample has 25 elements, and each record in the performance sample has 17 elements (see Table IV.1 and Table IV.2 at the end of Chapter IV for a complete list of data elements in both samples). However, the number of elements that need to be validated will not equal 25 (eligibility sample) or 17 (performance sample) when there is a null (blank field) or a “negative value” for a given data element because it is not feasible to validate either nulls or negative values. When a data element is not validatable due to a null or a negative value, there will be no Pass, Fail, or Incomplete radio buttons to select in the individual validation worksheet for that data element.

- The **Status** column shows whether a record has been completely validated (i.e. all validatable elements have passed or failed and there are zero unvalidated elements in the Incomplete column). A green check mark  will appear in the Status column when a record is completely validated.

2. Other Field Descriptions

- The **# Complete/# in Sample** field shows the number of records that have been completely validated and the total number of records in the sample.
- The **Sample Status** field shows the sample's validation status. Once all records in the sample have been completely validated, the Sample Status will be "Complete"; otherwise, it will be "Incomplete."
- The **Case File Missing** field shows the total number of records in the sample that are missing case files and thus cannot be validated. There is a Case File Missing item in the Record Exclusion drop-down menu in the individual validation worksheet of each record, as discussed in more detail in Section B of this chapter.
- The **Invalid Records** field shows the total number of records in the sample that are invalid and thus cannot be validated. There is an Invalid Record item in the Record Exclusion drop-down menu in the individual validation worksheet of each record, as discussed in more detail in Section B of this chapter.
- The **Export to CSV** link is a function that creates a .csv file for analytical purposes. When this link is selected, a spreadsheet is created where the rows of the file are all data elements of each of the records displayed on the summary worksheet, and the columns are the Grantee Name, Program Year, Sample Type, Sub-Grantee Code, Last Name/First Name, SSN, PID, Form#, Data Element Name, Reported Value, Validatable?, Pass/Fail, and Validation Date.
- The **ALL Printable Worksheet** link is a function that opens a new browser window with a printer-friendly version of the validation worksheets for all of the records of either all sub-grantees or a specific sub-grantee, depending on the option chosen in Step 3 (Figure III.5). Elements that are not validatable due to nulls (blanks) or negative values are marked as n/a in the Pass/Fail column. Elements that are validatable, but have not been validated, are blank in the Pass/Fail column. Elements that have been validated are marked as Pass or Fail in the Pass/Fail column. The Sample Status and Worksheet Status are also shown at the top of each worksheet.

III. SCSEP DATA VALIDATION PROCEDURES

FIGURE III.5
ALL PRINTABLE WORKSHEET

Data Validation Worksheet - Eligibility

Grantee: Validation Example Grantee

Sub-Grantee: NJ001

Program Year: 2009

Complete / # In Sample: 1 / 4

Sample Status: Incomplete

Worksheet Status: Complete

Last Name, First: Jones, Mary SSN: xxx-xx-9002 PID: 2418977 Application Date: 02/01/2010

Assignment Date: 02/01/2010 Break Start Date

Grant Indicator: Regular

Case File Missing? Invalid Record?

Participant Worksheet Elements:

No.	Form#	Data Element Name	Reported Value	Pass/Fail
1	P7 / P6.c	State of Residence / State of Mailing Address	NJ	Pass
2	P8	Homeless	N	n/a
3	P8a	Urban/rural	Rural	Pass
4	P10	Date of birth	1/1/1940	Pass
5	P11	Number in family	2	Pass
6	P13	Employed prior to participation?	003_Not employed	Pass
7	P14	Total includable family income (12-month or 6 month annualized)	5000	Pass
8	P22	Limited English Proficiency	N	n/a
9	P24	Low literacy skills?	N	n/a
10	P25	Veteran (or qualified spouse of veteran)?	c_Non-covered_person	n/a
11	P26	Disability?	DNVR	n/a

III. SCSEP DATA VALIDATION PROCEDURES

B. CONDUCTING DV OF INDIVIDUAL RECORDS IN DV SAMPLES

Based on the Sample Type, Program Year, and Sub-grantee selected, SPARQ will display the sample of records and their respective data elements to be validated.

Step 1: Click on the name of the individual record (in the Last Name/First Name column) in the summary worksheet (Figure III.6).

FIGURE III.6
SELECTING INDIVIDUAL RECORD IN SAMPLE

- Grantee: Validation Example Grantee
- Sub-Grantee: All
- Program Year: 2009
- # Complete / # In Sample: 0 / 4
- Sample Status: Incomplete
- Case Files Missing: 0 Invalid Records: 0

Below this, there's a 'Participants in Sample' section with a link to 'ALL Printable Worksheet'. It contains a table with the following data:

Sub-grantee Code	Last Name/First Name	SSN	PID	Regular / Recovery Grant Indicator	Pass	Fail	Incomplete	Status
	Jones, Mary	xxx-xx-9002	2418977	Regular	0	0	8	
NJ001	Jones, Patricia	xxx-xx-9004	2418979	Regular	0	0	8	
NJ001	Smith, James	xxx-xx-9001	2418976	Regular	0	0	8	
NJ001	Williams, John	xxx-xx-9003	2418978	Regular	0	0	13	

A callout box labeled 'Step 1' with an arrow points to the 'Jones, Mary' link in the 'Last Name/First Name' column of the first row.

Step 2: This will open the individual worksheet page that lists all data elements to be validated for the selected record (Figure III.7).

III. SCSEP DATA VALIDATION PROCEDURES

FIGURE III.7
INDIVIDUAL DV WORKSHEET PAGE

U.S. Department of Labor
Employment & Training Administration

SPARQ
SCSEP PERFORMANCE AND RESULTS QPR SYSTEM

Data Validation

SPARQ HOME | LOGOUT | HELP

System Tools
[Data Validation](#)
[My User Info](#)

Grantee: Validation Example Grantee

Sample Type: Eligibility Program Year: 2009 GO

WORKSHEETS REPORT COMMENTS

[DV Sample Select](#) « [Eligibility Summary](#) « Individual Worksheet

Grantee: Validation Example Grantee # Complete / # In Sample: 0 / 4
Sub-Grantee: Validation Example Sub-grantee Sample Status: Incomplete
Program Year: 2009 Worksheet Status: Incomplete

Worksheet 1 of 4

SAVE Print Version

Last Name, First Name: Jones, Mary SSN: xxx-xx-9002 PID: 2418977 Application Date: 02/01/2010
Assignment Date: 02/01/2010 Break Start Date:
Grant Indicator: Regular

Participant Worksheet Elements: Record Exclusion: None Clear All

No.	Form#	Data Element Name	Reported Value	Pass	Fail	Incomplete
1	P7 / P6.c	State of Residence / State of Mailing Address	NJ	<input checked="" type="radio"/>	<input type="radio"/>	<input type="radio"/>
2	P8	Homeless	N	<input type="radio"/>	<input type="radio"/>	<input type="radio"/>
3	P8a	Urban/rural	Rural	<input checked="" type="radio"/>	<input type="radio"/>	<input type="radio"/>
4	P10	Date of birth	1/1/1940	<input type="radio"/>	<input checked="" type="radio"/>	<input type="radio"/>

The top part of the screen shows the Sample Type, Program Year, Grantee name, Sub-grantee name, # Complete/# In Sample, and Sample Status, (the same fields are on the summary DV page shown in Figure III.4). The individual DV worksheet page also has a **Worksheet Status** field that shows whether all validatable data elements for this record have been completely validated (Complete) or not (Incomplete).

To toggle between records, use the arrows that appear in the center of the screen. The arrows on the far left and right navigate to the first and last record in the sample, respectively. The middle arrows allow navigation to the record immediately before and immediately after the record currently selected. In between the middle arrows is displayed the number of the worksheet currently selected of the total number of worksheets in the sample. This toggle bar also appears at the bottom of the screen. If validators make any changes to the record currently displayed on the screen, and use the toggle bar, a box will appear asking if validators want to save the changes (Figure III.8). Make the appropriate selection before navigating to the next screen.

FIGURE III.8
TOGGLE BAR WARNING MESSAGE

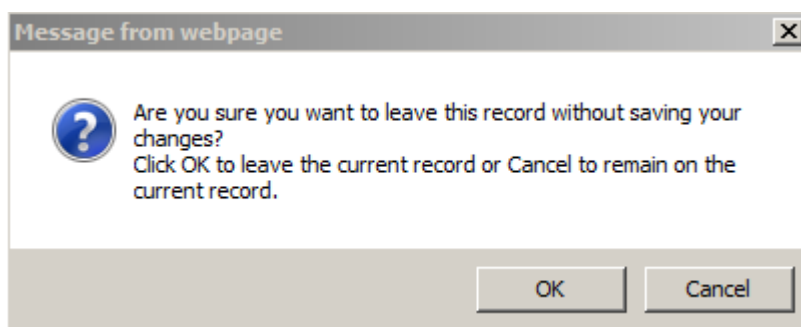

Under the arrows used for toggling between records, the participant's last name, first name, the last four digits of the participant's SSN, and the seven-digit PID are displayed. In addition, for records in the eligibility sample, the Application Date, Assignment Date, and Break Start Date (if available) are also shown; for records in the performance sample, the Start Date is also shown.

1. Individual DV Worksheet Column Descriptions

As shown in Figure III.7, the individual DV worksheet includes seven columns: No., Form#, Data Element Name, Reported Value, Pass, Fail, and Incomplete. These columns are the same for both the eligibility sample and the performance sample.

- The **No.** column shows the sequential numbers of the data elements in the record.
- The **Form#** column shows the corresponding form numbers of the data elements in the record.
- The **Data Element Name** column shows the names of the data elements in the record.
- The **Waiver Field Last Updated Date** column appears only in the performance sample, and displays a value for four elements, all of which appear in that sample. Those elements are
 - P51 Severe Disability?
 - P52 Frail?
 - P53 Old enough for but not receiving SS Title II?
 - P54 Severely limited employment prospects in area of persistent unemployment?

For each of those elements, the date on which the field was last updated in SPARQ will be displayed.

- The **Reported Value** column shows the values that the sub-grantee reported for the data elements.

- The **Pass**, **Fail** and **Incomplete** columns contain radio buttons to select for each data element that needs to be validated. Only one of these buttons can be selected for a particular data element. If the wrong button was selected, select the correct button instead. This will remove the incorrect mark and correct the error. As discussed in Section A of this chapter, data elements that are not validatable due to null (blanks) or negative values will not have radio buttons in the Pass, Fail, or Incomplete columns.

2. Other Field Descriptions

- Click on the **DV Sample Select** link to return to the sub-grantee selection screen.
- Click on the **Eligibility Summary** or **Performance Summary** link to return to the summary DV worksheet for the selected sample.
- The **Save** button saves all of the entered validation values. It appears at both the top and bottom sections of the worksheet. After the Save button is clicked, a message “The validation data has been updated for this record” will appear in the top section of the screen above the Save button.

It is imperative that validators click the Save button before leaving an individual worksheet that has been updated. Failing to do so will result in the loss of all changes made to that worksheet.

- The **Print Version** link opens a new browser window with a printer-friendly version of the validation results for all data elements of the selected record. It works the same way as the ALL Printable Worksheet function of the summary DV worksheet and has the same layout (Figure III.4), except that it only contains data for the one record currently being validated, instead of all the records in the summary worksheet.
- The **Record Exclusion** drop-down menu has three choices: None, Case File Missing, and Invalid Record. By default, it is set to None for all records, which activates the Pass, Fail, or Incomplete radio buttons and allows them to be selected.

When the case file for a record cannot be located, Case File Missing should be selected. When Case File Missing is selected, all of the data elements in the worksheet will be set to Fail, and the Pass and Incomplete radio buttons will be grayed out. A message box will appear asking for confirmation (Figure III.9). Make the appropriate selection before navigating to the next screen.

III. SCSEP DATA VALIDATION PROCEDURES

FIGURE III.9
CASE FILE MISSING SELECTION WARNING MESSAGE

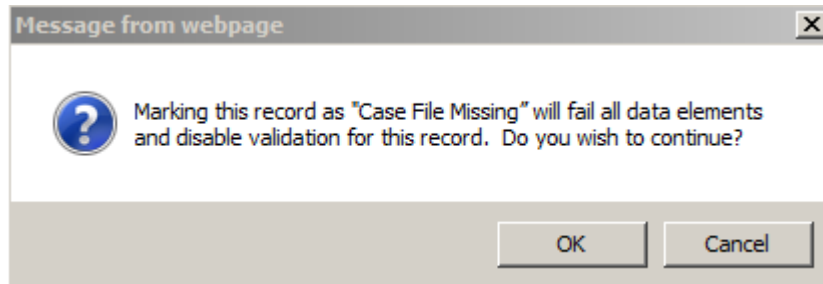

When a record is invalid, Invalid Record should be selected. When Invalid Record is selected, all elements in the worksheet that have radio buttons will automatically be nullified and grayed-out, indicating that the record is excluded from validation. A message box will appear asking for confirmation (Figure III.10). Make the appropriate selection before navigating to the next screen. When the Invalid Record option is selected, SPARQ will send an automatic email to help@scsep-help.com including the record's Grantee, Sub-grantee, Program Year (of sample), Sample Type, Last Name, SSN (last 4 digits), PID, and a message saying "This record has been marked as an 'Invalid Record' in Data Validation." BCT will verify whether the record has been properly marked as invalid. If the record is not actually invalid, BCT will reset Record Exclusion to "None" and notify the grantee administrator.

FIGURE III.10
INVALID RECORD SELECTION WARNING MESSAGE

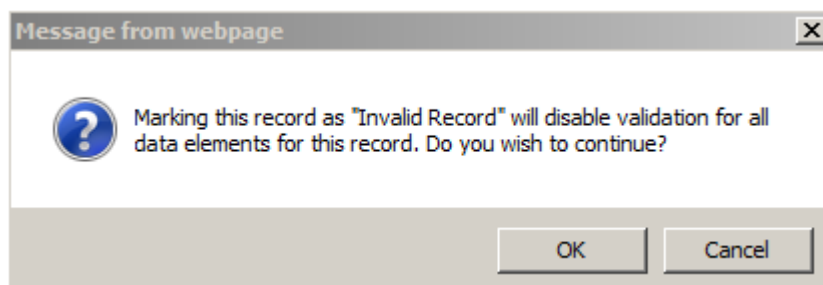

If either the Case File Missing or the Invalid Record option is selected, a reason must be provided for the selection in the Comments field before saving the validation result of the record. If no comment is entered for such a record, a message box warning will appear when the save button is clicked (Figure III.11).

FIGURE III.11
COMMENT WARNING MESSAGE

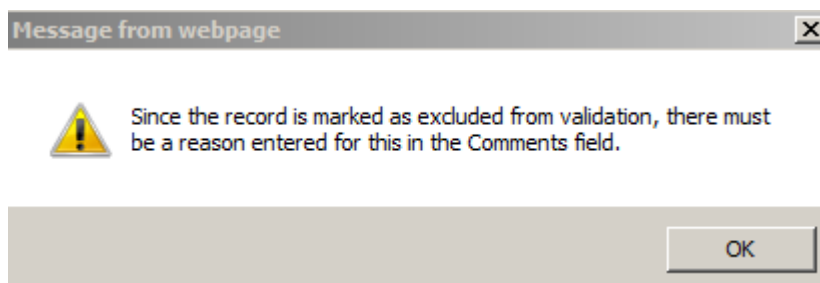

If the case file for the record is located later, or if a record is marked as invalid by mistake, select None in the Record Exclusion drop-down menu. This will reset the selected individual worksheet to the default of Incomplete for all data elements. A message box will appear to confirm the change (Figure III.12). Make the appropriate selection. If OK is selected, validators will be able to select Pass or Fail for each of the data elements of the record.

FIGURE III.12
CHANGING TO NO RECORD EXCLUSION WARNING MESSAGE

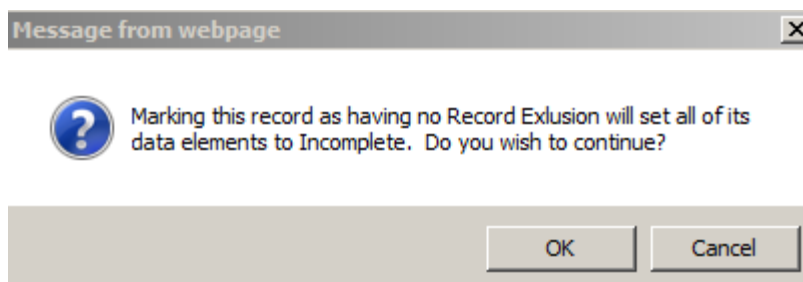

- The **Clear All** link removes all of entries of Pass or Fail and returns the selected individual worksheet to the default of Incomplete for all data elements.
- The **View data comments for this record** link refreshes the worksheet page and displays the comments on the record from SPARQ. Validators can view these comments for the record to help them with validation. For records in the eligibility sample, the comments displayed include personal characteristics comments, enrollment comments, and community service assignment comments (Figure III.13). For records in the performance sample, the comments displayed include recertification/waiver comments, exit comments, unsubsidized employment comments, and follow-up comments (Figure III.14). Click on the “Hide data comments for this record” link to hide these comments.

III. SCSEP DATA VALIDATION PROCEDURES

FIGURE III.13
VIEW DATA COMMENTS FOR AN ELIGIBILITY RECORD

Data Comments	
Personal characteristics comments:	Cannot hear well.
Enrollment comments:	On wait list till Aug 22.
Community service assignment comments:	Connie said they may want to hire her.

FIGURE III.14
VIEW DATA COMMENTS FOR A PERFORMANCE RECORD

Data Comments	
Recertification/waiver comments:	No changes - see paperwork.
Exit comments:	Will come in to sign soon.
Unsubsidized employment comments:	Called employer on 4/1. Mary is doing well. Anne Poole.
Follow-up comments:	Called 7/1 - still employed - A Poole

Step 3: Assemble all of the supporting documentation and complete the validation of each data element of the selected record. There are two options for where to conduct the validation:

Option 1: Go to the sub-grantee's office and review all of the case files on-site; this may be preferable when there are few sub-grantees that have a large number of cases to be validated. In this case, validators may choose to select specific sub-grantees in the DV Sample Select step, and print the validation worksheets for each selected sub-grantee.

Option 2: Have all of the case files that need to be validated sent to the grantee's office; this may be preferable when there are numerous sub-grantees with a small number of cases in order to avoid having to make many short duration trips. In this case, validators may choose to select All sub-grantees in the DV Sample Select step, and print the validation worksheets for all sub-grantees.

Step 4: Enter validation results for each data element of each record. There are three options to do this:

Option 1: Print out all of the worksheets that need to be validated and record the results on paper while reviewing the files. The results then need to be entered separately into the relevant online SPARQ DV worksheet page.

III. SCSEP DATA VALIDATION PROCEDURES

Option 2: Export all of the worksheets to a CSV file and record the results in a spreadsheet while reviewing the files. The results then need to be entered separately into the relevant online SPARQ DV worksheet page.

Option 3: Enter the results online while validation is being conducted using the SPARQ DV page, which is available wherever there is an Internet connection.

The validation process itself involves comparing the sub-grantee reported information to the participant case files. This process includes the following steps:

1. Use the participant's name given on the validation worksheet to locate his/her case file.
2. Go through the list of data elements on the worksheet and compare the reported value with the information contained in the case file. Using the source documentation (see Chapter IV) to make a decision, determine if the information contained in the case file meets the specifications for the reported value.
3. If the information included in the participant's file supports/matches the value for the data element, then select Pass. However, if the source documents do not support/match the data element, then select Fail. For example, the participant's date of birth is one element that requires validation. If the reported date on the individual worksheet is 06/06/1930 and the source document within the case file says 06/06/1930, then the data element is valid and Pass should be selected. However, if the date on the source document within the case file shows any other date, then Fail should be selected. If no source document with a date of birth can be located in the case file, Fail must be selected for that data element.

Note: Due to the manner in which data are stored in SPARQ, for date and money fields, validators may come across differences in how the values display. For example, a date field may be displayed as either 01/01/2008 or 01-JAN-2008, and a money field that contains whole dollars may be displayed with either two decimals (5.00) or with no decimals (5). Regardless of the format, the substance of the values in SPARQ must match the source documentation.

If an entire case file cannot be located, or if the record is invalid, Case File Missing or Invalid Record from the Record Exclusion drop-down list in the worksheet must be selected. In this case, all elements of the worksheet with radio buttons will automatically be nullified and grayed-out. If the file is located at a later time, or an invalid record is later considered valid, the Case File Missing or Invalid Record selection can be changed to None and the appropriate Pass or Fail values may be entered. When a case file is missing or a record is invalid, explanatory notes must be entered in the Comments field at the bottom of the individual worksheet.

4. Repeat this process for every data element on each individual worksheet. Some data elements do not need to be validated and have no Pass, Fail, or Incomplete buttons. This occurs when the reported values of those elements are null (blank) or negative values, which cannot be validated.

III. SCSEP DATA VALIDATION PROCEDURES

5. Make copies of relevant source documents when selecting Fail for a data element. The copied materials will help support that a discrepancy exists between the reported value for a data element and the documentation in the case file. The copied materials can also be used to discuss the discrepancy with sub-grantee staff, which will help them correct the errors and prevent the same types of errors from recurring in the future.

Also make copies of relevant source documents when there is a question as to whether the information in the case file supports the reported values for the data elements. This can be especially helpful when validation is conducted on-site but a final decision will not be made until a later date.

6. Before navigating to another webpage or worksheet, click the Save button. If changes to the worksheet are not saved, then all of the radio buttons will return to the position they were in when the worksheet was last saved.

To avoid the potential loss of validation results, click the Save button before leaving a worksheet.

Step 5: Enter relevant comments for the individual record being validated (Figure III. 15). The **Comments** box is located at the bottom of the individual worksheet, and up to 1,000 characters may be entered. Comments can include the reason why a data element failed. Comments are mandatory for case file missing records and invalid records (see Step 2 of this section). Always click the **Save** button after comments have been entered.

FIGURE III.15
COMMENTS FOR INDIVIDUAL RECORD IN THE SAMPLE

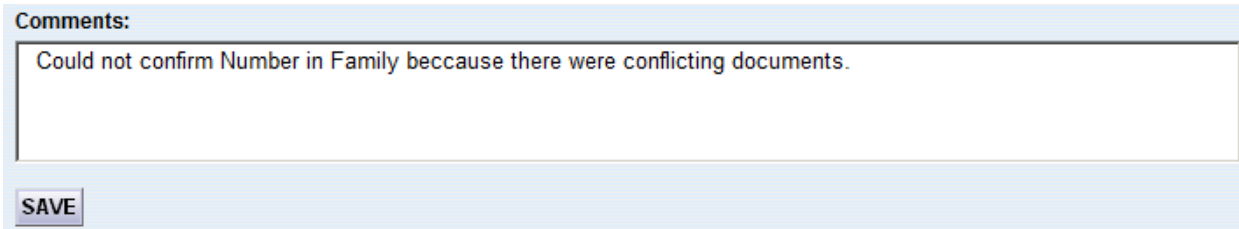

C. ENTERING COMMENTS FOR THE SAMPLE

Validators may enter comments for the entire sample being validated by clicking on the **Comments** tab after the Worksheet and Report tabs at the top of the screen (Figure III.16). This opens the comments box for the entire sample. Up to 1,000 characters may be entered here. Comments can describe the validation results for the entire sample, explain why multiple case files are missing for a single reason, or some other sample-specific message. Click the **Save** button after comments have been entered.

Comments can be printed along with the Summary and Analytical Report, which is described in Section D of this chapter.

FIGURE III.16
COMMENTS FOR THE SAMPLE

D. VIEWING SUMMARY AND ANALYTICAL REPORT

SPARQ generates a **Summary and Analytical Report** that shows the number of errors and the error rates for each validated data element. This report is used for grantee and ETA staff to analyze the accuracy of the data elements submitted to SPARQ.

Three types of error rates³—**Running Error Rate**, **Overall Error Rate**, and **Reported Error Rate**—are calculated using the information entered on the worksheets by validators. For each data element, the rates are calculated as follows:

- The Running Error Rate is the total number of records in which that particular data element has been marked as Fail divided by the total number of records in which that data element *has been validated*. This measure reflects how well that data element has done relative to how many times it has been validated. This error rate starts at 0 percent and increases only when an element fails.
- The Overall Error Rate is the total number of records in which that data element is in error divided by the total number of records *sampled* that aren't Invalid. A data element can be "in error" in one of two ways: it is marked as Fail, or it could be validated but is not validated. This measure reflects how well that data element has done relative to the entire sample. Because elements that are not validated are treated as if they were marked as a Fail, this error rate starts at 100 percent and decreases each time the element passes⁴.
- The Reported Error Rate is the total number of records in which that data element is in error divided by the total number of records in which that data element *can be validated*. A data element can be "in error" in one of two ways: it is marked as Fail, or it could be validated but is not validated. This measure reflects how well that data element has done but takes into account the fact that values may not be present for every data element in each record sampled. This error rate starts at 100 percent for those elements that are validatable in every record sampled and decreases each time the element passes.

³ Because the Performance sample is a stratified sample based on the weights of individual records (see discussion in Section II.B above), the performance sample error rates must necessarily include the weights in their calculations.

⁴ In certain circumstances the overall error rate may be less than 100 percent due to invalid records calculations.

III. SCSEP DATA VALIDATION PROCEDURES

To illustrate the three types of Error Rates, assume we have an element with these counts:

# records in sample:	20 (none of them are Invalid)
# values that <i>can be</i> validated:	15
# values that <i>have been</i> validated:	10
# values that Passed:	8
# values that Failed:	2

Then, the Error Rates for this element in this sample would be:

Running:	$2 / 10 = 20\%$
Overall:	$(2 + (15-10)) / 20 = 7 / 20 = 35\%$
Reported:	$(2 + (15-10)) / 15 = 7 / 15 = 46.67\%$

After validation is complete⁵—meaning that all the elements that can be validated are actually validated (Pass or Fail)—the Running Error Rate and the Reported Error Rate will be the same.

Since records marked as Invalid are by definition treated as if they should not be in the sample at all, they are excluded from *all* Error Rate calculations.

The Summary and Analytical Report can be viewed while validation is in progress but the results should not be considered final until validation for all data elements in all of the sampled records has been completed. The Overall Error Rate and the Reported Error Rate are only valid at the grantee level. These error rates are not calculated for specific sub-grantees and the relevant columns will appear blank when reviewing the results at the sub-grantee level. However, because the Running Error Rate is simply a real-time tally of validation and not a statistically valid indication of performance, it can be viewed at the grantee and sub-grantee level.

Validators should follow these steps to access the Summary and Analytical Report.

Step 1: Click on the **Report** tab on the top of the worksheet to open the Summary and Analytical Report.

Step 2: The Summary and Analytical Report page of the selected sample will be displayed (Figure III.17).

⁵ If a grantee has ended its validation efforts but a data element is marked as Incomplete, the Running Error Rate and the Reported Error Rate may not be the same.

III. SCSEP DATA VALIDATION PROCEDURES

FIGURE III.17
SUMMARY AND ANALYTICAL REPORT

WORKSHEETS

REPORT

COMMENTS

DV Sample Select « Eligibility Summary and Analytical Report

 [Export to CSV](#)

Grantee: Validation Example Grantee

Complete / # In Sample: 3 / 4

Sub-Grantee: All

Sample Status: Incomplete

Program Year: 2009

Case File Missing: 1 Invalid Records: 1

 [Print Version](#)

No.	Form#	Data Element Name	Number Validated	Number of Errors	Running Error Rate	Overall Error Rate	Reported Error Rate
1	P7 / P6.c	State of Residence / State of Mailing Address	3	1	33.33%	33.33%	33.33%
2	P8	Homeless	0	0	0.00%	0.00%	0.00%
3	P8a	Urban/rural	3	1	33.33%	33.33%	33.33%
4	P10	Date of birth	3	2	66.67%	66.67%	66.67%
5	P11	Number in family	3	1	33.33%	33.33%	33.33%
6	P13	Employed prior to participation?	3	2	66.67%	66.67%	66.67%
7	P14	Total includable family income (12-month or 6 month annualized)	3	2	66.67%	66.67%	66.67%
8	P22	Limited English Proficiency	0	0	0.00%	0.00%	0.00%
9	P24	Low literacy skills?	0	0	0.00%	0.00%	0.00%
10	P25	Veteran (or qualified spouse of veteran)?	1	0	0.00%	0.00%	0.00%
11	P26	Disability?	1	0	0.00%	0.00%	0.00%
12	P27	At risk of homelessness?	1	0	0.00%	0.00%	0.00%
13	P29	Failed to find employment after using WIA Title I?	1	0	0.00%	0.00%	0.00%
14	P30	Low employment prospects?	1	0	0.00%	0.00%	0.00%

1. Summary and Analytical Report Column Descriptions

As shown in Figure III.17, the Summary and Analytical Report includes eight columns: No., Data Element Name, Form#, Number Validated, Number of Errors, Running Error Rate, Overall Error Rate, and Reported Error Rate.

- The **No.** column shows the sequential numbers of the data elements.
- The **Form#** column displays the corresponding form number of each data element.
- The **Data Element Name** column displays the names of the data elements validated for the selected sample. These elements are the same as the ones in the corresponding individual validation worksheets.
- The **Number Validated** column shows the total number of each data element that has been validated (has either passed or failed validation) in the selected sample.
- The **Number of Errors** column shows the number of each data element that has failed validation in the selected sample.
- The **Running Error Rate** column calculates the running error rate for each data element in the selected sample.
- The **Overall Error Rate** column calculates the overall error rate for each data element in the selected sample. Because the overall error rate is valid only at the grantee level, this column will be blank when viewing the results for a specific sub-grantee.
- The **Reported Error Rate** column calculates the reported error rate for each data element in the selected sample. Because the reported error rate is valid only at the grantee level, this column will be blank when viewing the results for a specific sub-grantee.

2. Other Field Descriptions

- The fields at the top of the screen are Grantee, Sub-Grantee, Program Year, # Complete/# In Sample, Sample Status, Case File Missing, and Invalid Records, which are similar to the fields in the summary and individual validation worksheets.
- The **Export to CSV** link creates a .csv file for analytical purposes. The columns of the file are Grantee Name, Program Year, Sample Type, Sub-Grantee Code, No. (of data element), Form Number, Data Element Name, Number Validated, Number of Errors, Overall Error Rate, and Reported Error Rate.
- The **Printable Version** link opens a new browser window with a printer-friendly version of the Summary and Analytical Report (Figure III.18). The printed version is similar to the online version, except that comments for the entire sample are displayed at the bottom of the page (Figure III.19). See Section C of this chapter for instructions on how to enter comments for a sample.

III. SCSEP DATA VALIDATION PROCEDURES

FIGURE III.18
PRINTED SUMMARY AND ANALYTICAL REPORT

Eligibility Summary and Analytical Report

Grantee: Validation Example Grantee
Sub-Grantee: All
Program Year: 2009
Case File Missing: 1 Invalid Records: 1

Complete / # In Sample: 3 / 4
Sample Status: Incomplete

No.	Form#	Data Element Name	Number Validated	Number of Errors	Running Error Rate	Overall Error Rate	Reported Error Rate
1	P7 / P6.c	State of Residence / State of Mailing Address	3	1	33.33%	33.33%	33.33%
2	P8	Homeless	0	0	0.00%	0.00%	0.00%
3	P8a	Urban/rural	3	1	33.33%	33.33%	33.33%
4	P10	Date of birth	3	2	66.67%	66.67%	66.67%
5	P11	Number in family	3	1	33.33%	33.33%	33.33%
6	P13	Employed prior to participation?	3	2	66.67%	66.67%	66.67%
7	P14	Total includable family income (12-month or 6 month annualized)	3	2	66.67%	66.67%	66.67%
8	P22	Limited English Proficiency	0	0	0.00%	0.00%	0.00%

FIGURE III.19
COMMENTS IN PRINTED SUMMARY AND ANALYTICAL REPORT

18	A19.1	Total hours paid in Q1	0	0	0.00%	0.00%	0.00%
19	A19.2	Total hours paid in Q2	0	0	0.00%	0.00%	0.00%
20	A19.3	Total hours paid in Q3	0	0	0.00%	0.00%	0.00%
21	A19.4	Total hours paid in Q4	0	0	0.00%	0.00%	0.00%
22	A21.1	Total hours of paid training received in Q1	0	0	0.00%	0.00%	0.00%
23	A21.2	Total hours of paid training received in Q2	0	0	0.00%	0.00%	0.00%
24	A21.3	Total hours of paid training received in Q3	0	0	0.00%	0.00%	0.00%
25	A21.4	Total hours of paid training received in Q4	0	0	0.00%	0.00%	0.00%

Comments: This sample was completely validated on January 25, 2011. There is one invalid record and one record that is missing a case file. Validators have entered comments for these records. - Joe Smith

E. SCSEP DV PROCESS AT-A-GLANCE

Another way to conceive of the SCSEP DV process is to view it graphically. Figure III.20 is a flowchart that summarizes the six key steps in the validation process for both the eligibility and the performance samples. The six key steps are:

Step 1: Access the DV worksheets for either the eligibility sample or the performance sample and retrieve the case files corresponding to those records. After obtaining the case file for a sampled record, use the validation worksheet to locate the first relevant data element that must be validated. Fields that are null (blank) or contain a “negative value” are not validated, and the applicable row on the worksheet will not display a radio button in the Pass, Fail, or Incomplete columns. The negative values for each data element, if any, are listed in Table IV.1 and Table IV.2 at the end of Chapter IV.

Step 2: For elements where data are present, use the validation instructions in Chapter IV to determine whether the data element meets the validation criteria based on the information in the source documents.

Step 3: If the source documentation supports/matches the data element, click on the radio button in the Pass column of the worksheet.

Step 4: If the source documentation does not support/match the data element (or there is no source documentation for the element), click on the radio button in the Fail column of the worksheet. If the case file for a particular record is missing from the sub-grantee’s office where it is supposed to be kept, or if a record is invalid, select Case File Missing or Invalid Record in the Record Exclusion drop-down menu on the individual validation worksheet for that record, and provide an explanation in the Comments field.

Step 5: Proceed through each data element for each sampled record in the same manner. The Comments section of the worksheet can be used to record notes or to document issues for a specific record that may be helpful for future validations.

Step 6: After each data element has been validated for every sampled record, review the Summary and Analytical Report generated by SPARQ. The Comments tab can be used to provide additional information relevant to the validation of the entire sample.

FIGURE III.20
SCSEP DV AT-A-GLANCE

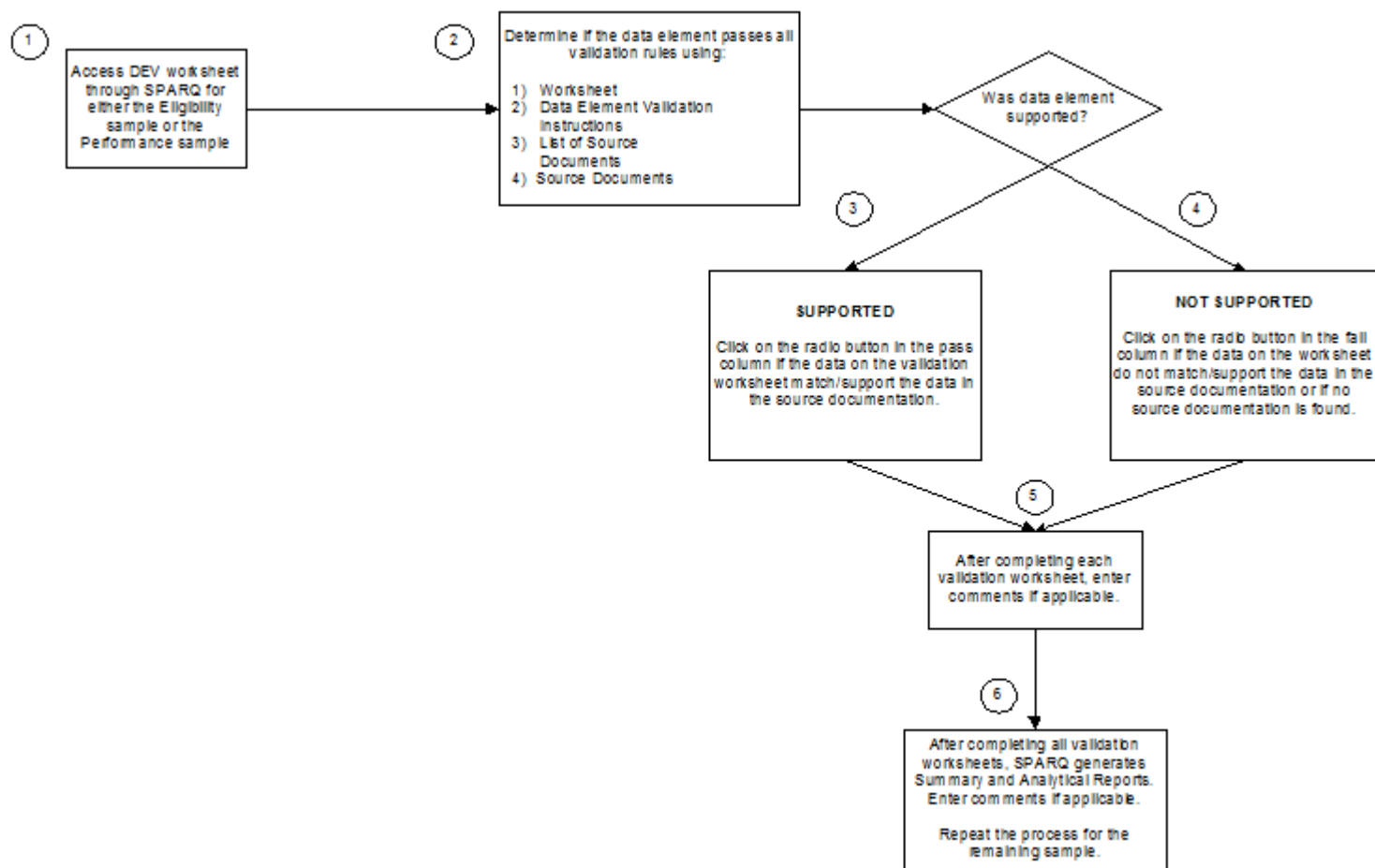

IV. SCSEP DATA VALIDATION INSTRUCTIONS

This section presents the list of data elements that require data validation in the eligibility sample and the performance sample, along with their associated Form Number, Field Name, Valid Values, Negative Values, Source Documentation Requirements, and Validation Instructions. (See Table IV.1 and Table IV.2, respectively, at the end of this chapter.)

The DV Handbook will generally not suffice as the only authority for validators. In the Source Document section below, reference is made to regulatory definitions, for which validators will need to consult the Data Collection Handbook. Validators may also want to refer to the regulations and TEGLs themselves. Finally, they will need access to the grantee's own policies for certain items.

Grantees will be required to validate one, and only one, assignment per enrollment in the eligibility sample. That is, if a new enrollee has more than one assignment during the PY being validated, the SPARQ DV software will select the assignment that has the earliest assignment date. All other CSA data elements (i.e. Start Assignment Date, End Assignment Date, Total Hours Paid, Reason for Approved Break, etc.) will be driven by the selection of that earliest assignment.

Similarly, grantees will be required to validate one, and only one, placement per exiter in the performance sample. That is, if an exiter whose final performance was reported during the PY being validated has more than one placement, SPARQ DV will select the placement that has the most recent start date. All other data elements in the performance sample (i.e. End Placement Date, Wages, and Earnings) will be driven by the selection of that most recent placement.

The following changes have been made to the SPARQ DV instructions since the third release of this handbook in February 2010:

Eligibility Sample Elements:

- P22 Limited English Proficiency
- P24 Low Literacy Skills
- P43 Date of eligibility determination

New instructions again allow self attestation as an acceptable form of documentation for both of these elements.

New instructions specify need for list of project officials who are authorized to make final eligibility decisions.

Performance Sample Elements:

- P50 Recert: Date of recertification determination
- P51 Severe Disability?
- P52 Frail?
- P53 Old enough for but not receiving SS Title II?
- P54 Severely limited employment prospects in an area of persistent unemployment?
- E6 If exit is not due to unsubsidized employment, other reason for exit
- E9a Exclusion discovered after exit
- E7 Date of exit or other closing of record

New instructions specify need for list of project officials who are authorized to make final eligibility decisions.

New instructions clarify the procedure and documentation requirements for updating these elements.

New instructions allow case notes to document death.

New instructions specify that sub-grantee records, including payroll records, are acceptable official documents.

A. VALIDATION RULES

Validators conducting SCSEP DV will apply one of two basic types of validation rules for each data element:

1. If the validation instruction cell says **MATCH**: Click on the radio button in the pass column if the data on the validation worksheet match the data in the source documentation. Click on the radio button in the fail column if the data on the worksheet do not match the data in the source documentation or if no source documentation is found for this element. To match, the data on the worksheet must be the same as the data in the source documentation. For example, if the worksheet says a participant's date of birth is 07/01/1942, then the source documentation must also have July 1, 1942 as the birth date.
2. If the validation instruction cell says **SUPPORT**: Click on the radio button in the pass column if the data on the validation worksheet are supported by the data in the source documentation. Click on the radio button in the fail column if the data on the worksheet are not supported by the data in the source documentation or if no source documentation is found. To support, the data on the worksheet must be similar to the data in the source documentation. This instruction is used when information must be interpreted or processed before it can be applied to the participant's records. For example, source documentation can support low literacy skills in different ways: by self-attestation, by results of literacy testing, or case notes from observation of participant.

B. SOURCE DOCUMENTATION

There are four categories of source documentation requirements:

- Official Documents or Business Records
- Confirmation of Signature and Dates
- Detailed Case Notes
- Participant or Third Party Signed Attestation

1. Official Documents or Business Records

Official Documents or Business Records include the following four subcategories:

- **Government records** – includes Social Security Administration records; immigration records; driver's license; federal, state, or local government identification card; Veteran's Administration records; Department of Defense records.
- **Medical records** – includes actual medical records; physician's statement; psychologists' diagnosis; rehabilitation evaluation; certification from a medical professional; disability records; worker's compensation records; vocational rehabilitation letter.
- **Grantee, sub-grantee, or host-agency business records** – a broad category of documents meant to include records created in the normal course of business. This subcategory would include, but is not limited to: time-sheets, payroll records, written communications (letters, memos, faxes, email) to an external entity (for example, a letter from sub-grantee to host agency or vice versa; an email from host agency to participant; or a fax from host-agency to sub-grantee).
- **Other official or third-party business records** – a broad category of documents meant to provide flexibility for grantees to use documents received from external entities (e.g. bank statements, payroll records, letters from employers) not explicitly listed above, yet that could clearly establish the facts being considered. Such documents could be received from the external entity directly or delivered from the participant or a third party. These documents are prepared by a disinterested party, are generally used by the entity in the course of its business, and are presumed to be reliable. This category also includes religious records, such as baptismal certificates or other religious documents that provide evidentiary information, such as date of birth.

Examples of Official Documents or Business Records that are listed for the data elements in Table IV.1 and Table IV.2 below are meant to be illustrative. Validators should use the guidance above to determine whether particular sources meet the standards of proof. For example, if a document is not on the list, but the type of information contained in the unlisted document and the circumstances under which the document was prepared are the same as those which are present on the documents that are listed, then such a document may be acceptable. Note,

however, that official documents and business records do not automatically constitute sufficient support for a data element; they must be relevant and must encompass the specific requirements of the element at issue. For example, a disability sticker issued by the Department of Motor Vehicles is an official document, but it does not support a determination that a participant is disabled unless the state DMV uses the SCSEP definition of disability.

2. Confirmation of Signature and Dates

Confirmation of Signature and Dates is the simplest form of support. Validators will simply confirm that the relevant signature exists on the application and/or participant's recertification form and that the date in SPARQ matches the date on the form.

3. Detailed Case Notes

Detailed Case Notes consist of the case worker's own documentation of his or her activities. Case notes can be based on information derived in person or by telephone. Every case note used to validate data must include the following three foundation elements along with the specific facts being documented:

- Case notes must include the name of the person who is the source of the information, his or her phone number, and the person's organization and title or relationship to the participant, whichever is appropriate. Depending on the circumstances, this could be an individual associated with the grantee, the employer, the host agency, or some other party.
- Case notes must include the name or initials of the person making the note.
- Case notes must contain the date on which the information was obtained, and the date on which it was recorded, if different.

Case notes can be stored in any format, including hand-written notes, standardized forms, or electronic records. No particular format is required as long as the information listed above is present. The term "detailed" does not correlate to length or amount of information, but instead recognizes that the case notes need to provide sufficient information so that a reasonable person could make a determination as to specific events or decisions.

4. Participant or Third-Party Signed Attestation

Participant or Third-Party Signed Attestation is used when information is obtained directly from the participant or, when appropriate, a knowledgeable third party. DOL has provided a form that can be used for all items for which signed attestation is permitted. Signed attestation suffices **ONLY IF** there is no evidence in the case file that contradicts the statements made through attestation.

Important notes: Except where specifically stated, when more than one category of source documentation requirement is listed for a data element, grantees and sub-grantees only have to provide a source document from one category. In addition, grantees and sub-grantees do not have to provide all the specific documents listed under the official documents and business

records category. Instead, grantees and sub-grantees should provide the documents necessary to establish that the program requirements for the data element have been met; in some cases, one document will suffice; in other cases, more than one document will be needed.

Although the DV rules permit the use of multiple data sources, a grantee is free to set higher standards or to otherwise limit the sources that its sub-grantee may use to fewer than those permitted in the Handbook. A grantee may wish to limit documentation to the most reliable sources feasible in order to ensure consistency among all grantees or to simplify the process of documentation for sub-grantee staff. If the grantee does establish higher standards, it should follow the rules in the Handbook for determining which elements pass or fail the official validation. It will have to keep separate notes to record when a sub-grantee has not complied with the grantee's standards.

C. VALUES AND RECORDS NOT VALIDATED

A data element that has negative values is not validated. For each data element, the **Negative Values** column in Table IV.1 and Table IV.2 identifies which values, if any, of the possible valid values are not validated. When the negative value is present for the relevant data element, there are no radio buttons for the validator to select Pass, Fail, or Incomplete, as discussed in Chapter III. In general, validating negative values would be difficult, if not impossible, because the validator would be searching the case file to confirm that something was not present or an event did not occur. Similarly, blanks are not validated because the validator would be searching the entire case file to confirm that there was no valid value with which to populate that particular data element.

SCSEP DV provides for two exclusions, Case File Missing and Invalid Record, as discussed in Chapter III. Case File Missing means that a record's case file cannot be located and, if selected, all the data elements for that record will be set to Fail. Invalid record means that a particular participant's record is included in a grantee's database in error. When a validator has compelling reason to believe that a record has been included in error, the Invalid Record option should be selected. In such cases, SPARQ will send an automatic email to help@scsep-help.com for confirmation. If it is determined that the record was legitimately included, the record will be reset to incomplete, and the grantee administrator(s) will be notified by email.

IV. SCSEP DATA VALIDATION INSTRUCTIONS

TABLE IV.1
ELIGIBILITY SAMPLE VALIDATION INSTRUCTIONS

#	Form Number	Field Name	Validatable Values	Negative Values	Source Documentation Requirements	Instructions
1	P6.c/P7	State of Mailing address/ State of residence	State abbreviation		<p><i>NOTE: Validation of this data element is a two-step process:</i> <i>(1) validate State of mailing address/State of residence if different from mailing address; and</i> <i>(2) validate consistency with program requirements, i.e., participant must have documentable proof of in-state residence, or there must exist a cross-border agreement between the participant's state of residence and the state in which the grantee operates; or the participant must be homeless, and this has been validated in element P8.</i> <i>Both requirements must be met for a "yes" answer.</i></p> <p>OFFICIAL DOCUMENTS AND BUSINESS RECORDS: Official records that substantiate the participant's state of residence, including but not limited to: Approved cross-border or multi-state agreements; driver's license or State, Federal or Tribal ID Card; home utility bill or other billing statement providing documentation of residence or mailing address (if different than address on license or ID); document from a public or private institution (independent living housing, CBRF or AL) or housing authority; official government mail dated within the last 30 days; bank statement; Social Security Statement; rental agreement; homeowners or rental insurance policy or statement; voter registration card.</p>	Match
2	P8	Homeless	Y	N	<p>OFFICIAL DOCUMENTS OR BUSINESS RECORDS: Official records that establish that the regulatory definition as explained in the DC Handbook has been met are acceptable, including but not limited to: Letter or written statement from director of shelter or institution providing temporary living accommodations; written statement from an individual providing temporary residence; statement from a Social Service agency; statement from a Veteran's hospital/rehab center.</p> <p>OR</p> <p>DETAILED CASE NOTES: In addition to the standard requirements for all case notes, must also detail: (1) how the participant's living condition meets the regulatory definition as explained in the DC Handbook, and (2) how that determination was made.</p> <p>OR</p> <p>SIGNED ATTESTATION: Participant signed self-attestation is acceptable. Signed attestation from a third-party who has knowledge of the participant's living condition is acceptable.</p>	Support

IV. SCSEP DATA VALIDATION INSTRUCTIONS

#	Form Number	Field Name	Validatable Values	Negative Values	Source Documentation Requirements	Instructions
3	P8a	Urban/ Rural	Rural	Urban	OFFICIAL DOCUMENTS OR BUSINESS RECORDS: Enter zip code in the Rural Urban Commuting Area (RUCA) look-up table in SPARQ. Alternatively, use the census tract look-up provided in SPARQ to determine if the participant's residence is considered rural. If the census tract is used, grantees must document steps taken to make that determination.	Support
4	P10	Date of birth	Date Format MM/DD/YY YY >= 1/1/1900		OFFICIAL DOCUMENTS OR BUSINESS RECORDS: Official government record that verifies the participant's date of birth, including but not limited to: birth certificate; DD-214, Report of Separation; driver's license; marriage license or divorce decree; Federal, state or local identification card; passport; hospital record of birth; public assistance/social service records; school records or ID card; work permit; cross match with Department of Vital Statistics; tribal records; Social Security award letter; baptismal record.	Match

IV. SCSEP DATA VALIDATION INSTRUCTIONS

#	Form Number	Field Name	Validatable Values	Negative Values	Source Documentation Requirements	Instructions
5	P11	Number in family	Integer > 0		<p>OFFICIAL DOCUMENTS OR BUSINESS RECORDS: To establish the number in family at the time of application, official government records or other official records are acceptable, including: A HUD form; a lease; beneficiary forms (to substantiate a spouse for a family size of 2)</p> <p>To establish a family-of-one is due to disability, official government or other official records are acceptable, including but not limited to: Receipt of Social Security Disability Insurance (SSDI), other Social Security Administration records; school records; sheltered workshop certification; social service records or referrals</p> <p>Alternatively, certification from a medical professional or medical records that establish specific facts that meet the regulatory definition as explained in the DC Handbook are acceptable, including but not limited to: Letter from Drug or Alcohol rehabilitation agency; medical records; physician's statement; psychologist's diagnosis; rehabilitation evaluation; disability records; Veteran's medical records; vocational rehabilitation letter; worker's compensation record; Assessment results; verification from an aging, information and referral assistance (I&A or I&R)/case management program; Aging and Disability Resource Center (ADRC); Independent Living Center (ILC); certification from a medical professional</p> <p>NOTES: (1) <i>TEGL requires that the record of documents must be jointly signed by applicant and grantee interviewer.</i> (2) <i>A 'Disability Identification Card' issued by the State is only acceptable if there is documentation that the medical standards used to issue the card meet the regulatory definition as explained in the DC Handbook.</i></p> <p>OR</p> <p>DETAILED CASE NOTES: In addition to the standard requirements for all case notes, to establish the number in family at the time of application, case notes must also detail: (1) the number in family as defined by TEGL 12-06, and (2) the rationale for accepting information from that individual without a signature. NOTE: <i>Case notes are not acceptable for establishing family-of-one is due to disability</i></p> <p>OR</p> <p>SIGNED ATTESTATION: To establish the number in family at the time of application, signed attestation from a third-party who has knowledge of the participant's number in family and reflects the living situation at time of application.</p> <p>NOTE: <i>Participant signed self-attestation is prohibited.</i> <i>Signed attestation from a third-party (as opposed to a medical professional) is not acceptable in establishing family-of-one is due to disability.</i></p>	Match

IV. SCSEP DATA VALIDATION INSTRUCTIONS

#	Form Number	Field Name	Validatable Values	Negative Values	Source Documentation Requirements	Instructions
6	P13	Employed prior to participation?	003_Not employed	001_Employed 002_Employed-but-with-notice-of-termination	<p><i>NOTE: Validation of this data element is a two-step process:</i> <i>(1) validate applicant's employment status prior to participation; and</i> <i>(2) validate consistency with program requirements, i.e., that the applicant was unemployed at the point of enrollment.</i> <i>Both requirements must be met for a "yes" answer.</i></p> <p>OFFICIAL DOCUMENTS OR BUSINESS RECORDS: Government records or other official records are acceptable to establish no employment at time of application, including but not limited to: Record indicating firm date of separation from military service, unemployment insurance documents, notice of termination from employer.</p> <p>OR</p> <p>DETAILED CASE NOTES: In addition to the standard requirements for all case notes, must also detail no employment at time of application.</p> <p>OR</p> <p>SIGNED ATTESTATION: Participant signed self-attestation or signed attestation from a third-party who has knowledge of the participant's employment status prior to participation is acceptable to establish no employment at time of application.</p>	Support

IV. SCSEP DATA VALIDATION INSTRUCTIONS

#	Form Number	Field Name	Validatable Values	Negative Values	Source Documentation Requirements	Instructions
7	P14	Total includable family income (12-month or 6-month annualized)	Number with 2 decimal places between 0.01 and 100000.00	0.00	<p><i>NOTE: Validation of this data element is a two-step process:</i></p> <p>(1) validate that total includable family income was correctly calculated in accordance with the TEGL; and</p> <p>(2) validate consistency with program requirements which stipulate that in order for a participant to be eligible, his or her family income must be less than or equal to 125% of the federal poverty line for the appropriate family size.</p> <p><i>Both requirements must be met for a “yes” answer.</i></p> <p>OFFICIAL DOCUMENTS OR BUSINESS RECORDS:</p> <p>Validation requires that both:</p> <p>(1) official documents and business records establish includable income, and</p> <p>(2) attestation establishes that no other includable income exists.</p> <p>Government records or other official records that establish the amount of income for the 6-month or 12-month look-back period are acceptable, including but not limited to:</p> <p>Pay stubs; Social Security Award letters; earning statements from employers; pension statements; bank statements showing interest.</p> <p><i>NOTE:</i></p> <p>(1) TEGL requires that the record of documents must be jointly signed by participant and grantee interviewer.</p> <p>(2) Income tax returns can often be a helpful part of the documentation but they will rarely be sufficient in themselves to establish the amount of income for the 6-month or 12-month look-back period because they cover a complete calendar year. Additional documentation will usually be required to establish includable income for the entire look-back period.</p> <p>OR</p> <p>DETAILED CASE NOTES: (For Claims of Zero Income Only)</p> <p>Case notes based on information from a knowledgeable third-party are acceptable to</p> <p>(1) explain how participant supported self if zero income is claimed or</p> <p>(2) to document that no other includable income exists.</p> <p>In addition to the standard requirements for all case notes, those case notes must also:</p> <p>(1) confirm zero income and/or that no other family income exists,</p> <p>(2) explain how participant supported self, and</p> <p>(3) detail how that confirmation was made.</p> <p>OR</p> <p>SIGNED ATTESTATION: (For Claims of Zero Income Only)</p> <p>If zero income is claimed, participant signed self-attestation or signed third-party attestation that explains how participant supported self is required.</p> <p>Beyond establishing total includable family income through official documents and business records, participant signed self-attestation is also required to document that no other includable family income exists.</p>	Match

IV. SCSEP DATA VALIDATION INSTRUCTIONS

#	Form Number	Field Name	Validatable Values	Negative Values	Source Documentation Requirements	Instructions
8	P22	Limited English Proficiency	Y	N	<p>OFFICIAL DOCUMENTS OR BUSINESS RECORDS: Official records that establish limited English proficiency are acceptable, including but not limited to: Results of literacy testing, standardized test results.</p> <p>OR</p> <p>DETAILED CASE NOTES: In addition to the standard requirements for all case notes, must also explain: (1) that the participant has limited English proficiency, (2) how assessment was made, e.g., participant appeared with an interpreter or directly communicated to case worker that she doesn't speak English, and (3) the date that assessment was made.</p> <p>OR</p> <p>SIGNED ATTESTATION: <i>Participant signed self-attestation or signed third-party attestation.</i></p>	Support
9	P24	Low literacy skills?	Y	N	<p>OFFICIAL DOCUMENTS OR BUSINESS RECORDS: Official records that establish low literacy skills are acceptable, including but not limited to: Literacy testing; standardized test results.</p> <p>OR</p> <p>DETAILED CASE NOTES: In addition to the standard requirements for all case notes, must also explain: (1) that the participant has low literacy skills, (2) how that assessment was made, and (3) the date that assessment was made.</p> <p>OR</p> <p>SIGNED ATTESTATION: <i>Participant signed self-attestation or signed third-party attestation</i></p> <p><i>NOTE: The field for low literacy skills does not apply to participants who are LEP. If both P22 and P24 are "Y," then P24 must be marked as a "Fail."</i></p>	Support

IV. SCSEP DATA VALIDATION INSTRUCTIONS

#	Form Number	Field Name	Validatable Values	Negative Values	Source Documentation Requirements	Instructions
10	P25	Veteran (or qualified spouse of veteran)?	a_Veteran b_Eligible_spouse_of_veteran	c_Non-covered person	<p>OFFICIAL DOCUMENTS OR BUSINESS RECORDS: Official government document that verifies veteran status, such as: Military discharge papers; DD-214; cross-match with Veteran's Database.</p> <p>Veterans who do not have a DD-214 can provide a copy of military identification.</p> <p>OR</p> <p>DETAILED CASE NOTES: For veterans discharged prior to 1950, case notes are acceptable in all cases.</p> <p>In addition to the standard requirements for all case notes, must detail (1) the veteran status of the participant, and (2) how that determination was made</p> <p>OR</p> <p>SIGNED ATTESTATION: For veterans discharged prior to 1950, participant signed self-attestation is acceptable in all cases</p>	Support
11	P26	Disability?	Y_DOC	Y SELF N DNVR	<p>OFFICIAL DOCUMENTS OR BUSINESS RECORDS: Documentation should be an official government record or other official record that indicates that (1) a medical professional made a determination of disability and (2) describe how the determination of disability meets the SCSEP regulatory definition as explained in the DC Handbook, including but not limited to: Receipt of Social Security Disability Insurance (SSDI), other Social Security Administration records; school records; sheltered workshop certification; social service records or referrals; community-based aging and disability organizations; social service agency record or referral; independent Living Center statement; letter from Group Home administrator.</p> <p>Note: Not all official documents will suffice to establish disability. For example, a state disabled parking sticker is an official document, but it does not establish disability for SCSEP purposes unless the state employs the SCSEP definition and standard of disability.</p> <p>Alternatively, certification from a medical professional or medical records that establish specific facts that meet the regulatory definition as explained in the DC Handbook are acceptable, including but not limited to: Letter from Drug or Alcohol rehabilitation agency; medical records; physician's statement; psychologist's diagnosis; rehabilitation evaluation; disability records; Veteran's medical records; vocational rehabilitation letter; worker's compensation record.</p>	Support

IV. SCSEP DATA VALIDATION INSTRUCTIONS

#	Form Number	Field Name	Validatable Values	Negative Values	Source Documentation Requirements	Instructions
12	P27	At risk of homelessness ?	Y	N	<p>OFFICIAL DOCUMENTS OR BUSINESS RECORDS: Records that establish the participant is “at risk” for homelessness, including but not limited to: Eviction notice, letter from official at homeless shelter.</p> <p>OR</p> <p>DETAILED CASE NOTES: In addition to the standard requirements for all case notes, must also detail that the participant meets the definition of “at risk” for homelessness.</p> <p>For example, rent/mortgage unpaid or overdue; often borrows to pay rent/mortgage; real estate taxes unpaid or overdue; temporarily sharing space with family or friend; involuntarily moved several times in last year; credit history or background disqualifies from most rental/lease agreements; cannot pay rent/mortgage most months; frequently has unpaid or overdue electric/gas/water bills; evicted from a residence in the last 12 months; lived in a shelter during the past 12 months.</p> <p>OR</p> <p>SIGNED ATTESTATION: Participant signed self-attestation. Or, signed attestation from a third-party who has knowledge of the participant’s living situation.</p>	Support

IV. SCSEP DATA VALIDATION INSTRUCTIONS

#	Form Number	Field Name	Validatable Values	Negative Values	Source Documentation Requirements	Instructions
13	P29	Failed to find employment after using WIA Title I?	Y	N	<p>NOTES:</p> <p>(1) Participants receiving only core services may be included or excluded based on enrollment rules of WIA program in your area. It is essential that the one-stop office confirm whether the participant was officially enrolled in WIA.</p> <p>(2) Validation of this data element is a two-step process:</p> <p>(a) validate with the WIA provider that the participant was <u>enrolled in</u> WIA Title I (adult services), and</p> <p>(b) validate that the participant was not employed subsequent to the WIA enrollment.</p> <p>Unless there is documentation of enrollment in WIA, the element must be marked FAIL.</p> <p>OFFICIAL DOCUMENTS OR BUSINESS RECORDS:</p> <p>To establish WIA Title I enrollment, official government records are acceptable, such as:</p> <p>WIA correspondence with participant, written crosscheck request, or other program related document.</p> <p>OR</p> <p>DETAILED CASE NOTES:</p> <p>In addition to the standard requirements for all case notes, to establish WIA Title I enrollment, case notes must also detail:</p> <p>(1) that a crosscheck against WIA enrollment data was made, and</p> <p>(2) how it was made (e.g., phone call).</p> <p>OR</p> <p>SIGNED ATTESTATION:</p> <p>To establish no employment at time of application, participant signed self-attestation is acceptable.</p> <p><i>NOTE: WIA enrollment cannot be confirmed by self-attestation. It must be documented by an official document or case notes.</i></p>	Support

IV. SCSEP DATA VALIDATION INSTRUCTIONS

#	Form Number	Field Name	Validatable Values	Negative Values	Source Documentation Requirements	Instructions
14	P30	Low employment prospects?	Y	N	<p>NOTE FOR SCSEP VALIDATORS: <i>The following barriers may already have been successfully validated (i.e. PASS):</i> P8 – Homeless, P22 – Limited English proficiency, P24 – Low literacy skills? P26 – Disability? <i>If any were successfully validated, the validator would be able to automatically check PASS for this data element IF the case file establishes that one of these barriers was relied on to establish low employment prospects.</i></p> <p><i>For all other barriers that are relied upon for this element, any of the following sources may be used. Regardless of the source used, the documentation must explain how the barrier results in the participant's having low employment prospects. Not all possible barriers will meet this standard.</i></p> <p>OFFICIAL DOCUMENTS OR BUSINESS RECORDS: Official government records, medical records, or other official records that establish one of more significant barrier to employment exist, including but not limited to: Receipt of Social Security Disability Insurance (SSDI), other Social Security Administration records, school records, sheltered workshop certification, social service records or referrals; Letter from director of shelter or institution providing temporary living accommodations, results of literacy testing, standardized test results; certification from a medical professional or actual medical records.</p> <p>OR</p> <p>DETAILED CASE NOTES: In addition to the standard requirements for all case notes, must also detail: (1) participant has one or more significant barrier to employment; (2) how the determination was made that the condition described in the official case notes or attestation form contributes to low employment , (3) the source of the information, (4) the contact at the source, and (5) the date that information was obtained.</p> <p>OR</p> <p>SIGNED ATTESTATION: Participant self-attestation that establishes one or more significant barrier to employment exists is acceptable, except for disability, severe disability and frail, which require a higher level of documentation. Information on the attestation form should include identification of the situation itself and specific information which explains why the attester's situation can be considered a significant employment barrier.</p>	Support

IV. SCSEP DATA VALIDATION INSTRUCTIONS

#	Form Number	Field Name	Validatable Values	Negative Values	Source Documentation Requirements	Instructions
15	P33	Date of signing	Date Format MM/DD/YY YY >= 1/1/1973		<p><i>NOTE: Validation of this data element is a two-step process:</i> <i>(1) confirmation of the presence of the participant's signature in field P32, and</i> <i>(2) matching the date in field P33 with the date entered in SPARQ.</i> <i>Both requirements must be met for a "yes" answer.</i></p> <p>CONFIRMATION OF SIGNATURE OR DATE: Confirm date that applicant signed and presence of signature on eligibility determination.</p>	Match
16	P43	Date of eligibility determination	Date Format MM/DD/YY YY >= 1/1/1973		<p><i>NOTE: Validation of this data element is a two-step process:</i> <i>(1) confirmation of the presence of the signature of an authorized project official in field P42, and</i> <i>(2) matching the date in field P43 with the date entered in SPARQ.</i> <i>Both requirements must be met for a "yes" answer.</i></p> <p>CONFIRMATION OF SIGNATURE OR DATE: Confirm date that director or authorized representative signed and presence of signature on participant form.</p> <p><i>Note: The validator should be provided with a list of project officials who are authorized to make final eligibility determinations.</i></p>	Match
17	A15b.1	Reason for approved break in participation	i_Family/ health ii_Personal iii_Administrative iv_Other		<p><i>NOTE: Validation of this data element is a three-step process:</i> <i>(1) verification of the existence of a written grantee policy regarding breaks in participation. Without evidence of such a policy, no break in participation will pass validation.</i> <i>Once the existence of a policy regarding breaks in participation is verified, validation of this data element requires two additional steps:</i> <i>(2) valid entry for A 15 (start date) and A15c (end date) if applicable, and</i> <i>(3) confirmation that the reason entered is within the policy of the grantee concerning breaks in participation.</i> <i>All three requirements must be met for a "yes" answer.</i></p> <p>OFFICIAL DOCUMENTS OR BUSINESS RECORDS: Official grantee or sub-grantee records that establish the reason for the break in participation and that the break was authorized pursuant to the grantee's written policy.</p> <p>OR</p> <p>DETAILED CASE NOTES: In addition to the standard requirements for all case notes, must also detail: (1) the reason for the break in participation, (2) the start date and (if applicable) end date of the break in participation, and (3) that the break was authorized pursuant to the grantee's written policy.</p>	Support
18	A19.1	Total hours paid in Q1	Integer between 1 and 560	0	<p>OFFICIAL DOCUMENTS OR BUSINESS RECORDS: Official grantee, sub-grantee, or host-agency records that establish hours paid during the quarter, including: Payroll or time records showing quarterly hours. (You may use all paychecks issued in the quarter even if the pay period extends into a different quarter.)</p>	Match
19	A19.2	Total hours paid in Q2	Integer between 1 and 560	0		Match

IV. SCSEP DATA VALIDATION INSTRUCTIONS

#	Form Number	Field Name	Validatable Values	Negative Values	Source Documentation Requirements	Instructions
20	A19.3	Total hours paid in Q3	Integer between 1 and 560	0		Match
21	A19.4	Total hours paid in Q4	Integer between 1 and 560	0		Match

IV. SCSEP DATA VALIDATION INSTRUCTIONS

#	Form Number	Field Name	Validatable Values	Negative Values	Source Documentation Requirements	Instructions
22	A21.1	Total hours of paid training received in Q1	Integer between 1 and 560	0	OFFICIAL DOCUMENTS OR BUSINESS RECORDS: Official grantee, sub-grantee, or host-agency records or other official records that establish the number of hours of paid training during the quarter, including but not limited to: Payroll or time records showing quarterly hours; records from training provider; reports and print-outs from web-based tools OR DETAILED CASE NOTES: In addition to the standard requirements for all case notes, must also detail: (1) the number of hours of paid training, (2) when the training was provided, and (3) who provided the training.	Match
23	A21.2	Total hours of paid training received in Q2	Integer between 1 and 560	0		Match
24	A21.3	Total hours of paid training received in Q3	Integer between 1 and 560	0		Match
25	A21.4	Total hours of paid training received in Q4	Integer between 1 and 560	0		Match

IV. SCSEP DATA VALIDATION INSTRUCTIONS

TABLE IV.2
PERFORMANCE SAMPLE VALIDATION INSTRUCTION

#	Form Number	Field Name	Validatable Values	Negative Values	Source Documentation Requirements	Instructions
1	P44	Recert: Number in family	Integer > 0		<p>OFFICIAL DOCUMENTS OR BUSINESS RECORDS: To establish the number in family at the time of recertification, official government records or other official records are acceptable, including but not limited to: A HUD form, or a lease.</p> <p>To establish a family-of-one is due to disability, official government or other official records are acceptable, including but not limited to: Receipt of Social Security Disability Insurance (SSDI), other Social Security Administration records; school records; sheltered workshop certification; social service records or referrals.</p> <p>Alternatively, certification from a medical professional or medical records that establish specific facts that meet the regulatory definition as explained in the DC Handbook are acceptable, including but not limited to: Letter from Drug or Alcohol rehabilitation agency; medical records; physician's statement; psychologist's diagnosis; rehabilitation evaluation; disability records; Veteran's medical records; vocational rehabilitation letter; worker's compensation record.</p> <p>NOTES: (1) <i>TEGL requires that the record of documents must be jointly signed by participant and grantee interviewer.</i> (2) <i>A 'Disability Identification Card' issued by the State is not acceptable unless there is documentation that the medical standards used to issue the card meet the regulatory definition as explained in the DC Handbook.</i></p> <p>OR</p> <p>DETAILED CASE NOTES: In addition to the standard requirements for all case notes, to establish the number in family at the time of application, case notes must also detail: (1) the number in family as defined by TEGL 12-06, and (2) the rationale for accepting information without a signature.</p> <p><i>NOTE: Case notes are not acceptable for establishing family-of-one is due to disability.</i></p> <p>OR</p> <p>SIGNED ATTESTATION: To establish the number in family at the time of recertification, signed attestation from a third-party who has knowledge of the number in family and reflects the living situation at time of recertification.</p> <p><i>NOTE: Participant self-attestation is prohibited.</i></p>	Match

IV. SCSEP DATA VALIDATION INSTRUCTIONS

#	Form Number	Field Name	Validatable Values	Negative Values	Source Documentation Requirements	Instructions
2	P45	Recert: Total includable family income (12-month or 6 month annualized)	Number with 2 decimal places between 0.01 and 100000.00	0.00	<p><i>Validation of this data element is a two-step process:</i> <i>(1) validate that total includable family income was correctly calculated in accordance with the TEGL; and</i> <i>(2) validate consistency with program requirements which stipulate that in order for a participant to be eligible, his or her family income must be less than or equal to 125% of the federal poverty level for the appropriate family size.</i> <i>Both requirements must be met for a “yes” answer.</i></p> <p>OFFICIAL DOCUMENTS OR BUSINESS RECORDS: Validation requires that both (1) Official documents and business records establish includable income, and (2) signed attestation establishes that no other includable income exists.</p> <p>Government records or other official records that establish the amount of income for the 6-month or 12-month look-back period are acceptable, including but not limited to: Pay stubs; Social Security Award letters; earning statements from employers; pension statements; bank statements showing interest.</p> <p>NOTES: <i>(1) TEGL requires that the record of documents must be jointly signed by participant and grantee interviewer.</i> <i>(2) Income tax returns can often be a helpful part of the documentation but they will rarely be sufficient in themselves to establish the amount of income for the 6-month or 12-month look-back period because they cover a complete calendar year. Additional documentation will usually be required to establish includable income for the entire look-back period.</i></p> <p>OR</p> <p>DETAILED CASE NOTES: (For Claims of Zero Income Only) Case notes based on information from a knowledgeable third-party are acceptable to (1) explain how participant supported self if zero income is claimed or (2) to document that no other includable income exists.</p> <p>In addition to the standard requirements for all case notes, must also: (1) contain confirmation of zero income and/or that no other family income exists, (2) explain how participant supported self, and (3) how that confirmation was made.</p> <p>OR</p> <p>SIGNED ATTESTATION: (For Claims of Zero Income Only) If zero income is claimed, participant signed self-attestation or signed third-party attestation that explains how participant supported self is required. Beyond establishing total includable family income through official documents and business records, participant signed self-attestation is also required to document that no other includable family income exists.</p>	Match

IV. SCSEP DATA VALIDATION INSTRUCTIONS

#	Form Number	Field Name	Validatable Values	Negative Values	Source Documentation Requirements	Instructions
3	P46	Recert: Signature of participant	Y	N	CONFIRMATION OF SIGNATURE OR DATE: Confirm participant signature.	Support
4	P50	Recert: Date of recertification determination	Date Format MM/DD/YY YY >= 1/1/1973		<p><i>NOTE: Validation of this data element is a two-step process:</i> <i>(1) confirmation of the presence of the signature of an authorized project official in field P49, and</i> <i>(2) matching the date in field P50 with the date entered in SPARQ.</i> <i>Both requirements must be met for a “yes” answer.</i></p> <p>CONFIRMATION OF SIGNATURE OR DATE: Confirm date that director or authorized representative signed and presence of signature on eligibility determination.</p> <p><i>Note: The validator should be provided with a list of project officials who are authorized to make final eligibility determinations.</i></p>	Match

IV. SCSEP DATA VALIDATION INSTRUCTIONS

#	Form Number	Field Name	Validatable Values	Negative Values	Source Documentation Requirements	Instructions
5	P51	Severe Disability?	Y	N	<p>OFFICIAL DOCUMENTS OR BUSINESS RECORDS: When a medical certification or statement is used as support, related documentation should be an official government record or other official record that</p> <ul style="list-style-type: none"> (1) indicates that a medical professional made a determination of disability and (2) describes how the disability meets the regulatory definition as explained in the DC Handbook, including but is not limited to: <ul style="list-style-type: none"> medical records; certification from a medical professional; physician's statement; psychologist's diagnosis; rehabilitation evaluation; disability records; Veteran's medical records; vocational rehabilitation letter; worker's compensation record. <p>When a specific medical certification or statement is not used as support, official government or other official records may still be used as long as they establish how the disability meets the regulatory definition as explained in the DC Handbook, including but not limited to:</p> <ul style="list-style-type: none"> Social Security Administration records; school records; sheltered workshop certification; social service records or referrals; community-based aging and disability organizations; social service; agency record or referral; Independent Living Center statement; letter from group home administrator; referral from Vocational Rehabilitation <p>NOTES:</p> <ul style="list-style-type: none"> (1) Medical professional certifications or statements must not merely conclude that a severe disability exists. Rather, they must clearly establish specific facts that meet the regulatory definition as explained in the DC Handbook. (2) Receipt of SSDI is NOT sufficient to document severe disability. <p>SPECIFIC WAIVER FACTOR ELEMENT INFORMATION Waiver factor elements (P51, P52, P53 and P54) should be marked 'Pass' in the Data Validation worksheets in SPARQ only if the reported value for the element has been updated in the program year for which the performance sample was drawn. The Validation screens will display the date that each of the waiver factor elements was last updated. Validators should mark the element as a 'Pass' only if :</p> <ul style="list-style-type: none"> • the date supported by the documentation corresponds to a date on or before the date entered into SPARQ, and • the date is during the program year in which the waiver factor is claimed. <p>The documentation MUST relate to the program year for which the sample was drawn. Documentation from a prior program year is not sufficient.</p>	Support

IV. SCSEP DATA VALIDATION INSTRUCTIONS

#	Form Number	Field Name	Validatable Values	Negative Values	Source Documentation Requirements	Instructions
6	P52	Frail?	Y	N	<p>OFFICIAL DOCUMENTS OR BUSINESS RECORDS: When a qualified medical or professional certification or statement is used as support, related documentation should be an official government or other official record that (1) indicates that a qualified professional made a determination of frailty and (2) describes how the disability meets the regulatory definition as explained in the DC Handbook, including but is not limited to: medical records; certification from a qualified professional; physician's statement; psychologist's diagnosis; rehabilitation evaluation; disability records; Veteran's medical records; vocational rehabilitation letter; worker's compensation record.</p> <p>When a specific professional certification or statement is not used as support, official government or other official records may still be used as long as they establish how the frailty meets the regulatory definition as explained in the DC Handbook, including but not limited to: Social Security Administration records; school records; sheltered workshop certification; social service records; document from a rehabilitation agency/organization to include a recent evaluation; social service agency record or referral; community-based aging and disability organizations; Independent Living Center statement; letter from group home administrator.</p> <p><i>NOTE: Receipt of SSDI is NOT sufficient to document frailty.</i></p> <p>SPECIFIC WAIVER FACTOR ELEMENT INFORMATION <i>Waiver factor elements (P51, P52, P53 and P54) should be marked 'Pass' in the Data Validation worksheets in SPARQ only if the reported value for the element has been updated in the program year for which the performance sample was drawn. The Validation screens will display the date that each of the waiver factor elements was last updated. Validators should mark the element as a 'Pass' only if there is documentation of an update of the information of these elements that occurred on or around that date. The documentation MUST relate to the program year for which the sample was drawn. Documentation from a prior program year is not sufficient.</i></p>	Support
7	P53	Old enough for but not receiving SS Title II? (Insufficient wage credits to qualify).	Y	N	<p>OFFICIAL DOCUMENTS OR BUSINESS RECORDS: Official government document that establishes that the participant has not worked in the U.S. for 40 quarters, including but not limited to: Social Security Administration documents (e.g. Social Security Statement) or immigration records that show that participant has not been in the U.S. for 40 quarters.</p> <p>SPECIFIC WAIVER FACTOR ELEMENT INFORMATION <i>Waiver factor elements (P51, P52, P53 and P54) should be marked 'Pass' in the Data Validation worksheets in SPARQ only if the reported value for the element has been updated in the program year for which the performance sample was drawn. The Validation screens will display the date that each of the waiver factor elements was last updated. Validators should mark the element as a 'Pass' only if there is documentation of an update of the information of these elements that occurred on or around that date. The documentation MUST relate to the program year for which the sample was drawn. Documentation from a prior program year is not sufficient.</i></p>	Support

IV. SCSEP DATA VALIDATION INSTRUCTIONS

#	Form Number	Field Name	Validatable Values	Negative Values	Source Documentation Requirements	Instructions
8	P54	Severely limited employment prospects in area of persistent unemployment?	Y	N	<p><i>NOTE: Validation of this data element is a two-step process:</i> <i>(1) validate severely limited employment prospects;</i> <i>(2) validate area of persistent employment.</i> <i>Both requirements must be met for a "yes" answer.</i></p> <p>OFFICIAL DOCUMENTS OR BUSINESS RECORDS: To establish that <i>more than one</i> significant barrier to employment exists, official government document, certification from a medical professional, actual medical record, or other official record is acceptable.</p> <p><i>NOTE: P8, Homeless, P22, Limited English proficiency, P24, Low literacy skills?, and P26, Disability? are barriers which count towards this element if they can be successfully validated. Validators should refer to the documentation requirements for these elements.</i></p> <p>To establish area of persistent unemployment, check county lookup table in SPARQ. If city is used rather than county, documentation from authoritative source, such as the state Labor Market Information office, must establish that the city had an unemployment rate at least 20% higher than the national average for 2 of the last three years.</p> <p>OR</p> <p>DETAILED CASE NOTES: In addition to the standard requirements for all case notes, to establish that <i>more than one</i> significant barrier to employment exists, case notes must also detail: (1) description of each of the significant barriers claimed, and (2) how it was determined that those barriers exist.</p> <p>OR</p> <p>SIGNED ATTESTATION: Participant signed self-attestation that establishes more than one barrier to employment exists, except for disability, severe disability and frail, which require a higher level of documentation.</p> <p><i>NOTE: Area of persistent unemployment cannot be validated by participant self-attestation.</i></p> <p style="text-align: right;">CONTINUED ON NEXT PAGE</p>	Support

IV. SCSEP DATA VALIDATION INSTRUCTIONS

#	Form Number	Field Name	Validatable Values	Negative Values	Source Documentation Requirements	Instructions
8	P54	Severely limited employment prospects in area of persistent unemployment? (continued)	Y	N	<p>SPECIFIC WAIVER FACTOR ELEMENT INFORMATION</p> <p><i>The tables for persistent unemployment are updated in April of each year. For each program year for which a sample is drawn, there will be two valid tables in existence: one for July 1-December 31, and one for February 1-June 30. This part of persistent unemployment can be validated if either table documents that the participant lived in an area of persistent unemployment at any time during the program year at issue.</i></p> <p><i>Waiver factor elements (P51, P52, P53 and P54) should be marked 'Pass' in the Data Validation worksheets in SPARQ only if the reported value for the element has been updated in the program year for which the performance sample was drawn. The Validation screens will display the date that each of the waiver factor elements was last updated. Validators should mark the element as a 'Pass' only if there is documentation of an update of the information of these elements that occurred on or around that date. The documentation MUST relate to the program year for which the sample was drawn. Documentation from a prior program year is not sufficient.</i></p>	

IV. SCSEP DATA VALIDATION INSTRUCTIONS

#	Form Number	Field Name	Validatable Values	Negative Values	Source Documentation Requirements	Instructions
9	E6	If exit is not due to unsubsidized employment, other reason for exit	7_Deceased 8_Health/medical 9_Family_care 10_Institutionalized	1_Move_d_from_area 2_For_cause 3_Voluntary 4_Non-income_eligible 5_Durational_limit 6_Administrative_reasons	<p>OFFICIAL DOCUMENTS OR BUSINESS RECORDS: To establish an exclusion for death, an official government document or other official record is acceptable, including but not limited to: Death record or certification, or death notices published through the Internet, in newspapers, and local funeral homes.</p> <p>To establish an exclusion for health/medical, family care, or institutionalized, medical records or other official records are acceptable, including but not limited to: Actual medical records; physician's statement or other certification from a medical professional; letter from official at medical facility or institution; psychologist's diagnosis; rehabilitation evaluation; disability records; Veteran's medical records; vocational rehabilitation letter; worker's compensation record.</p> <p>OR</p> <p>DETAILED CASE NOTES: In addition to the standard requirements for all case notes, to establish an exclusion for institutionalized, case notes must also detail that the participant is receiving 24-hour care in a facility like a prison or hospital and is expected to remain there for at least 90 days. A disabled person residing in a facility is not considered institutionalized.</p> <p><i>NOTE: Case notes are not accepted as support for validating health/medical, or family care.</i></p> <p>OR</p> <p>SIGNED ATTESTATION: To establish an exclusion for death, signed attestation from a knowledgeable third-party is acceptable.</p> <p>To establish an exclusion for health/medical, family care, or institutionalized, a participant signed self-attestation or signed attestation from a knowledgeable third-party is acceptable only if the attestation contains all of the required elements.</p> <p><i>NOTE: Please see the participant signed self-attestation and third-party signed attestation forms in the Appendix for specific examples of the language required as source documentation</i></p>	Support

IV. SCSEP DATA VALIDATION INSTRUCTIONS

#	Form Number	Field Name	Validatable Values	Negative Values	Source Documentation Requirements	Instructions
10	E7	Date of exit or other closing of record	Date Format MM/DD/YY YY >= 7/1/2004		OFFICIAL DOCUMENTS OR BUSINESS RECORDS: Sub-grantee records, including payroll records. If participant has signed Exit waiver of confidentiality, confirm signature on the Exit Form where the date of signing is on or within three days of the date listed for this data element. OR DETAILED CASE NOTES: In addition to the standard requirements for all case notes, must also detail the date of exit. For example, a dated exit interview documented either by a dated form or by a detailed case note is acceptable.	Match

IV. SCSEP DATA VALIDATION INSTRUCTIONS

#	Form Number	Field Name	Validatable Values	Negative Values	Source Documentation Requirements	Instructions
11	E9a	Exclusion discovered after exit	1_Deceased 2_Health/medical 3_Family_care 4_Institutionalized		<p>OFFICIAL DOCUMENTS OR BUSINESS RECORDS: To establish an exclusion for death, an official government document or other official record is acceptable, including but not limited to: Death record or certification, or death notices published through the internet, in newspapers, and local funeral homes.</p> <p>To establish a exclusion for health/medical, family care, or institutionalized, medical records or other official records are acceptable, including but not limited to: Actual medical records; physician's statement or other certification from a medical professional; letter from official at medical facility or institution; psychologist's diagnosis; rehabilitation evaluation; disability records; Veteran's medical records; vocational rehabilitation letter; worker's compensation record.</p> <p>OR</p> <p>DETAILED CASE NOTES: In addition to the standard requirements for all case notes, to establish an exclusion for institutionalized, case notes must also detail that the participant is receiving 24-hour care in a facility like a prison, skilled nursing facility or hospital and is expected to remain there for at least 90 days. Person with a disability residing in a community-based residential facility with or without long term care supports is not considered institutionalized.</p> <p><i>NOTE: Case notes are not accepted as support for validating health/medical, or family care.</i></p> <p>OR</p> <p>SIGNED ATTESTATION: To establish an exclusion for death, signed attestation from a knowledgeable third-party is acceptable.</p> <p>To establish an exclusion for health/medical, family care, or institutionalized, a participant signed self-attestation or signed attestation from a knowledgeable third-party is acceptable only if the attestation contains all of the required elements.</p> <p><i>NOTE: Please see the participant signed self-attestation and third-party signed attestation forms in the Appendix for specific examples of the language required as source documentation</i></p>	Support

IV. SCSEP DATA VALIDATION INSTRUCTIONS

#	Form Number	Field Name	Validatable Values	Negative Values	Source Documentation Requirements	Instructions
12	U28c	Any wages for first quarter after exit quarter?	ii_Yes_ in-state	i_No_wages vii_Unable	OFFICIAL DOCUMENTS OR BUSINESS RECORDS: Official records that establish that any wages were earned by the participant, including but not limited to: Written statement of earnings from employer; or pay stubs. To establish an exclusion for death , an official government document or other official record is acceptable, including but not limited to: Death record or certification, or a notice from the paper death notices published through the internet, in newspapers, and by local funeral homes. To establish an exclusion for health/medical, family care, or institutionalized , medical records or other official records are acceptable, including but not limited to: Actual medical records; physician's statement or other certification from a medical professional; letter from official at medical facility or institution; psychologist's diagnosis; rehabilitation evaluation; disability records; Veteran's medical records; vocational rehabilitation letter; worker's compensation record. OR DETAILED CASE NOTES: In addition to the standard requirements for all case notes, must also detail wages were earned in quarter: <i>NOTE: Given that follow-ups are an integral part of case management, the documented observations by the case manager of the participant at work would be sufficient to show that wages were received by the participant in the applicable quarter. Also, a call to the employer documented by a detailed case note is acceptable.</i> To establish an exclusion for institutionalized , case notes must also detail that the participant is receiving 24-hour care in a facility like a prison or hospital and is expected to remain there for at least 90 days. A disabled person residing in a facility is not considered institutionalized. <i>NOTE: Case notes are not accepted as support for validating death, health/medical, or family care.</i> OR SIGNED ATTESTATION: If employer has not provided information on wages after reasonable efforts (e.g. 3 unanswered calls or messages) were made by sub-grantee to obtain this information, participant signed self-attestation will be acceptable. <i>NOTE: If participant signed self-attestation is used, case notes must also document the sub-grantee's efforts to obtain the required information from the employer.</i> To establish an exclusion for death , signed attestation from a knowledgeable third-party is acceptable. To establish an exclusion for health/medical, family care, or institutionalized , a participant signed self-attestation or signed attestation from a knowledgeable third-party is acceptable. <i>NOTE: Please see the participant signed self-attestation and third-party signed attestation forms in the Appendix for specific examples of the language required as source documentation.</i>	Support
13	U29c	Any wages for second quarter after exit quarter?	iii_Yes_ out-of-state			
14	U29e	Any wages for third quarter after exit quarter?	iv_Yes_ both_ in_and_out			
15	U30c	Any wages for fourth quarter after exit quarter?	v_Yes_ other_admin vi_Yes_ supplemental viii_Excluded			

IV. SCSEP DATA VALIDATION INSTRUCTIONS

#	Form Number	Field Name	Validatable Values	Negative Values	Source Documentation Requirements	Instructions
16	U29d	Earnings for second quarter after exit quarter	Number with 2 decimal places between 0.01 and 50000.00	0	<p><i>NOTE: Documentation of actual earnings is required for every pay period claimed. That is, proof of earnings for a single week cannot be multiplied by 13 weeks in order to obtain earnings for an entire quarter.</i></p> <p>OFFICIAL DOCUMENTS AND BUSINESS RECORDS: Other official record that establishes the earnings in second and/or third quarter after the quarter of exit, including but not limited to: Written statement of earnings from employer or pay stubs.</p> <p>OR</p> <p>DETAILED CASE NOTES: In addition to the standard requirements for all case notes, must also detail actual earnings for each increment claimed.</p> <p>For example, a call to the employer documented by a detailed case note is acceptable.</p>	Match
17	U29f	Earnings for third quarter after exit quarter				

GLOSSARY

Case File Missing: A record's case file cannot be located.

Data Validation (DV): The SCSEP DV initiative requires that all grantees validate the information that is used to establish participant eligibility and measure grantee performance. DV confirms the accuracy of key data elements in SPARQ used to establish eligibility and to calculate the SCSEP QPRs by examining a sample of participants' records. The DV process selects two separate samples (eligibility and performance) of participant records. When a record is selected for validation, validators compare specified data elements in SPARQ to source documentation (case files) for that participant. DV results in an estimate of the error rate for each data element selected for validation. By having all SCSEP grantees perform a standardized DV methodology, DOL is able to monitor sub-grantee and local area data collection, reporting, and performance, and to support the quality of the information used to assess the effectiveness of the SCSEP program. The DV webpage is accessed through SPARQ www.sparq2.doleta.gov.

Eligibility Sample: The eligibility sample is a simple random sample and validates those data elements used to demonstrate program eligibility and most in need barriers for a sample of participants who enrolled in SCSEP during the program year being validated.

Government Performance and Results Act (GPRA): Established in 1993, this Act holds federal agencies accountable for using resources wisely and achieving program results. GPRA requires agencies to develop plans for what they intend to accomplish, measure how well they are doing, make appropriate decisions based on the information they have gathered, and communicate information about their performance to Congress and to the public. One goal of SCSEP DV is to ensure that critical eligibility and performance data used to meet DOL ETA's GPRA responsibilities and the grantees' Congressionally-mandated performance goals are reasonably accurate by calculating an error rate for each data element validated.

Grantee Administrator: Grantee administrators are responsible for assigning the role of validator to one or more grantee staff or other personnel not involved in the collection or entry of participant data. They are also responsible for assuring that validators have the resources needed to complete the validation as required by DOL and for keeping the validation effort on schedule. Grantee administrators themselves have access to the DV utilities in SPARQ.

Invalid Record: A particular participant's record is included in a grantee's sample in error. These records are excluded from *all* Error Rate calculations on the Summary and Analytical report.

Negative Value: Negative values are those values for a particular data element that are not validated. When that negative value is present for the relevant data element, the applicable row on the worksheet is grayed out and the validator will not be able to click on a radio button. In general, validating negative values would be difficult, if not impossible, because the validator

would be searching the case file to confirm that something was not present or an event did not occur.

Overall Error Rate: The Overall Error Rate is the total number of records in which that data element is in error divided by the total number of records *sampled* that are not Invalid. A data element can be “in error” in one of two ways: it is marked as Fail, or it could be validated but is not validated. This measure reflects how well that data element has done relative to the entire sample. Because elements that are not validated are treated as if they were marked as a Fail, this error rate starts at 100 percent and decreases each time the element passes. In certain circumstances the overall error rate may be less than 100 percent due to invalid records calculations.

Performance Sample: The performance sample is a stratified sample and validates only those data elements used in performance calculations for a sample of participants whose final performance was included in the QPR for the program year being validated. The stratified nature of the performance sample is similar to a simple random sample, except that each record is assigned a weight and records are selected based upon their weight.

Quarterly Performance Reports (QPRs): QPRs are generated to monitor SCSEP program progress. They are generated at the sub-grantee, grantee, and nationwide levels, based on the data submitted by SCSEP grantees and their sub-grantees on their SCSEP program participants.

Recovery Act Grant: The grant which is funded by the American Recovery and Reinvestment Act of 2009.

Regular Grant: The grant which is funded with money from ETA’s regular annual budget.

Reported Error Rate: The Reported Error Rate is the total number of records in which that data element is in error divided by the total number of records in which that data element *can be validated*. A data element can be “in error” in one of two ways: it is marked as Fail, or it could be validated but is not validated. This measure reflects how well that data element has done but takes into account the fact that values may not be present for every data element in each record sampled. This error rate starts at 100 percent for those elements that are validatable in every record sampled and decreases each time the element passes.

Running Error Rate: The Running Error Rate is the total number of records in which that particular data element has been marked as Fail divided by the total number of records in which that data element has been validated. This measure reflects how well that data element has done relative to how many times it has been validated. This error rate starts at 0 percent and increases only when an element fails.

SCSEP Performance And Results QPR (SPARQ) System: SPARQ is the national repository of SCSEP data. It is used as a case management system by SCSEP grantees and sub-grantees. It produces quarterly progress reports used by DOL, grantees and sub-grantees.

Senior Community Service Employment Program (SCSEP): SCSEP is a part-time community service and employment training program for low-income individuals aged 55 and over. Overseen by the U.S. Department of Labor (DOL)'s Employment and Training Administration (ETA), Division of Adult Services (DAS), the SCSEP program is run by grantees and their sub-grantees. It is authorized under Title V of the Older Americans Act of 1965, as amended.

Source Document/Documentation: When a record is selected for validation, validators compare specified data elements in SPARQ to source documentation (case files) for that participant to verify compliance with federal definitions and data collection requirements. Using the source documentation to make the decision, validators determine if the information contained in the case file meets the specifications for the reported value. If the value for the data element supports/matches the source documents included in participant's file, then validators select Pass; if the source documents do not support/match the data element, then validators select Fail.

Summary and Analytical Report: The Summary and Analytical report is a report generated in the DV process that shows the number of errors and the error rates for each data element validated. This report is used by grantee and ETA staff to analyze the accuracy of the data elements submitted to SPARQ.

Validator: Validators are the people who actually conduct the DV once the random samples have been selected. Validators must be grantee staff or other personnel who are independent of the data collection process. Users with a role of validator and no other role will only have access to the DV utilities and My User Info in SPARQ. Local grantee staff and sub-grantees cannot be validators.

APPENDIX

ATTESTATION FORMS

SCSEP DATA VALIDATION SELF-ATTESTATION OMNIBUS SIGNATURE FORMS

Instructions for SCSEP program personnel

The forms below may be used by SCSEP program personnel to allow applicants or participants to attest to information related to data elements that are validated by the SCSEP program. There is a separate form for each of the 14 data elements that accept signed self-attestation as a form of source documentation. This enables SCSEP personnel to print out only the form(s) that are needed in a given situation.

NOTE 1: SCSEP program personnel should be aware that participants who are able to present official source documents that contain all of the information needed to validate any of the data elements listed below have no need to use the relevant attestation form for that element. Official source documents, if they contain the required elements, are, by themselves, sufficient to validate any individual piece of information below.

Similarly, case notes and third-party attestation may be used to validate the information for certain elements. Please refer to the DV handbook for exact instructions on when these other types of validation are acceptable.

NOTE 2: The following data elements accept self-attestation:

- P8 – Homeless
- P13 – Employed prior to participation?
- P14 – Total Includable Family Income (12 Month or 6 Month Annualized)
- P22 – Limited English proficiency?
- P24 – Low literacy skills?
- P25 – Veteran (or qualified spouse of veteran)? P27 – At risk of homelessness
- P29 – Failed to find employment after using WIA Title I?
- P30 – Low employment prospects?
- P45 – Recertification: Total includable family income (12 month or 6 month annualized)
- P54 – Severely limited employment prospects in area of persistent unemployment?
- E6 – If exit is not due to unsubsidized employment, other reason for exit.
- U28c – Any wages for the first quarter after exit quarter?
- U29c – Any wages for the second quarter after exit quarter?
- U29e – Any wages for the third quarter after exit quarter?
- U30c – Any wages for the fourth quarter after exit quarter?

NOTE 3: For the following data element, case workers must also confirm that the participant was actually enrolled in WIA prior to being enrolled in SCSEP

- P29 – Failed to find employment after using WIA Title I?

NOTE 4: The following data elements require a case note explaining why the condition to which the applicant has attested makes it unlikely that the applicant will fail to find employment without the help of SCSEP or some other employment and training program.

P30 – Low employment prospects?

P54 – Severely limited employment prospects in area of persistent unemployment?

NOTE 5: For the following data elements, self-attestation is acceptable only if the employer of the participant has not provided information on wages after reasonable efforts (e.g. 3 attempts) were made by the sub-grantee to obtain this information.)

U28c – Any wages for the first quarter after exit quarter?

U29c – Any wages for the second quarter after exit quarter?

U29e – Any wages for the third quarter after exit quarter?

U30c – Any wages for the fourth quarter after exit quarter?

**Self-Attestation Form for Item P8
Homeless**

On this date, I, _____ (*Name of Applicant*), certify that I am homeless, that is:

1. I lack a fixed, regular, and adequate nighttime residence; **and**
2. I have a primary nighttime residence that is:

_____ a supervised publicly or privately operated shelter designed to provide temporary living accommodations (including welfare hotels, congregate shelters, and transitional housing for the mentally ill);

_____ (*Name of Shelter*)

_____ an institution that provides a temporary residence for individuals intended to be institutionalized; or

_____ (*Name of Institution*)

_____ another public or private place not designed for, or ordinarily used as, a regular sleeping accommodation for human beings.

_____ (*Specify Place*)

(*Signature of Applicant*)

(*Date*)

Self-Attestation Form for Item P13
Employed prior to participation?

On this date, I, _____ (*Name of Applicant*), certify that I am not employed, that is:

1. I do not do any work at all as a paid employee; **and**
2. I do not do any work at all in my own business, profession, or farm; **and**
3. I do not work 15 hours or more as an unpaid worker in an enterprise operated by a member of my family; **and**
4. I do not have a job or business from which I was temporarily absent because of illness, bad weather, vacation, labor-management dispute, or personal reasons.

(*Signature of Applicant*)

(*Date*)

[illegible]

**Self Attestation Form for Item P22
Limited English Proficiency (LEP)**

On this date, I attest that I, _____ (*Name of Applicant*)
have limited English proficiency, that is:

1. I do not speak English as my primary language; **and**
2. I have a limited ability to read, speak, write, or understand English.
3. My primary language is _____.

(*Signature of Applicant*)

(*Date*)

Self Attestation Form for Item P24
Low literacy skills?

On this date, I attest that I, _____ (*Name of Applicant*)
have low literacy skills, that is:

_____ I compute or solve problems, read, write, or speak at or below the 8th grade level; or

_____ I am unable to compute or solve problems, read, write, or speak at a level necessary to
function on the job, in my family, or in society.

(*Signature of Applicant*)

(*Date*)

**Self-Attestation Form for Item P25
Veteran (or spouse of veteran)?**

On this date, I, _____ (*Name of Applicant*), certify that I am a veteran, or a spouse of a veteran, as defined by ***one*** of the following statements:

_____ I served in the active U.S. military, naval, or air service and was discharged or released from such service under conditions other than dishonorable, or

_____ I was on full-time duty in the National Guard or a Reserve component, other than full-time duty for training purposes, and was released from such duty with other than a dishonorable discharge, or

_____ I am the spouse of a person who died on active duty or of a service-connected disability, or

_____ I am the spouse of a member of the Armed Forces serving on active duty who at the time of application for assistance under this part, is listed in one or more of the following categories:

_____ missing in action;

_____ captured in the line of duty by a hostile force; or

_____ forcibly detained or interned in the line of duty by a foreign government or power; or

_____ I am the spouse of a person who has a total disability permanent in nature resulting from a service-connected disability as determined by the VA; or

_____ I am the spouse of a veteran who died while a disability so evaluated was in existence.

Additionally, I attest that I or my spouse served and was discharged from active duty as defined above on ____ / ____ / _____

(*Signature of Applicant*)

(*Date*)

Self-Attestation Form for Item P27
At risk of homelessness?

Homelessness here is defined according to element P8 – Homeless, which states that a participant is homeless if he or she:

1. lacks a fixed, regular, and adequate nighttime residence; **and**
2. has a primary nighttime residence that is:
 - a. a supervised publicly or privately operated shelter designed to provide temporary living accommodations (including welfare hotels, congregate shelters, and transitional housing for the mentally ill); or
 - b. an institution that provides a temporary residence for individuals intended to be institutionalized; or
 - c. a public or private place not designed for, or ordinarily used as, a regular sleeping accommodation for human beings.

On this date, I, _____ (*Name of Applicant*), certify that the specific conditions which place me at real and imminent risk of homelessness are:

- _____ My rent/mortgage is unpaid or overdue;
- _____ I often borrow to pay my rent/mortgage;
- _____ My real estate taxes are unpaid or overdue;
- _____ I am temporarily sharing space with a family member or friend;
- _____ I have involuntarily moved several times in the last year;
- _____ My credit history or background disqualifies me from most rental/lease agreements;
- _____ I cannot pay my rent/mortgage most months;
- _____ I frequently have unpaid or overdue electric, gas, or water bills;
- _____ I have been evicted from a residence in the last 12 months;
- _____ I have lived in a shelter during the past 12 months.

_____ Or other specific conditions which place me at risk of homelessness (*Specify Below*)

(*Signature of Applicant*)

(*Date*)

Self-Attestation Form for Item P29
Failed to find employment after using WIA Title I?

On this date, I, _____ (*Name of Applicant*), certify that I have been unable to find employment after last being enrolled in WIA Title I services on ____ / ____ / ____.

I have not been employed since ____ / ____ / ____.

(*Signature of Applicant*)

(*Date*)

Self-Attestation Form for Item P30
Low employment prospects?

On this date, I, _____ (*Name of Applicant*), certify that I have a significant barrier to employment as described below:

(Check all conditions below which apply to you. Additional information explaining why your situation could be considered a significant barrier to potential employment must be included along with the identification of the condition.)

____ I lack a substantial employment history as described below:

____ I lack a high school diploma or the equivalent

____ I have a disability (Requires additional higher level documentation. See the SCSEP Data Validation Handbook Instructions for element P26)

____ I am homeless (Further information required on the attestation from for element P8)

____ I have other significant barrier(s), as described below:

(*Signature of Applicant*)

(*Date*)

Self-Attestation Form for Item P45 Total includable family income (12 month or 6 month annualized) at recertification	
<p>On this date, I, _____ (<i>Name of Participant</i>), certify that my “family income”(the combined income of my current family members, including my parent, guardian, husband, wife, and/or dependent children, if applicable) was zero for the past</p> <div style="display: flex; justify-content: space-around; margin-top: 10px;"> () six months () twelve months </div> <p>I have supported myself during this period of time, as described below:</p> <div style="border: 1px solid black; height: 300px; margin-top: 10px;"></div>	
<div style="border-top: 1px solid black; margin-top: 10px;"></div> <div style="text-align: center; margin-top: 5px;">(<i>Signature of Applicant</i>)</div>	<div style="border-top: 1px solid black; margin-top: 10px;"></div> <div style="text-align: center; margin-top: 5px;">(<i>Date</i>)</div>

Self-Attestation Form for Item P54
Severely limited employment prospects in area of persistent unemployment?

On this date, I, _____ (*Name of Applicant*), certify that I have at least two significant barriers to employment as described below:

(Check all conditions below which apply to you. Additional information explaining why your situation could be considered a significant barrier to potential employment must be included along with the identification of the condition.)

_____ I lack a substantial employment history as described below:

_____ I lack a high school diploma or the equivalent

_____ I have a disability (Requires additional higher level documentation, see the SCSEP Data Validation Handbook Instructions for element P26)

_____ I am homeless (Further information required on the attestation from for element P8)

_____ I have other significant barrier(s), as described below:

(*Signature of Applicant*)

(*Date*)

Self-Attestation Form for Item E6
If exit is not due to unsubsidized employment, other reason for exit

On this date, I, _____ (*Name of Participant*), certify that I am unable to continue participating in the SCSEP program and unable to work based on one of the following:

_____ I have a documented health/medical exclusion, that is:

1. I am in the care of Dr. _____ (*Name of Doctor*), **and**
2. I have been informed by Dr. _____ (*Name of Doctor*), that
 - a. my medical condition is expected to last at least 90 days, **and**
 - b. my medical condition prevents me from continued participation in the SCSEP program or from working.

_____ I have a documented family care exclusion, that is:

1. I am providing care for my family member, _____ (*Name of Relative and Relationship to Participant*),
2. My family member is in the care of Dr. _____ (*Name of Doctor*),
3. I have been informed by Dr. _____ (*Name of Doctor*), that the medical condition is expected to last at least 90 days, **and**
4. My family member requires a level of care which prevents me from continued participation in the SCSEP program or from working.

_____ I am institutionalized, that is:

1. I am receiving 24-hour care at _____ (*Name of Facility*), which is a facility such as a prison or a hospital, **and**
2. I have been informed by _____ (*Name and Position*) that I am expected to remain at this facility for at least 90 days, which prevents me from continued participation in the SCSEP program or from working.

(Signature of Applicant)

(Date)

Self-Attestation Form for Items U28c/U29c/U29c/U30c
Any wages for first/second/third/fourth quarter after exit quarter?

On this date, I, _____ (*Name of Exited Participant*), certify that I received wages from ____ / ____ / _____ to ____ / ____ / _____, which is after I exited from the SCSEP program.

These wages were compensation for working at (*Employer Name*) _____

Located at (*Address of Employer*) _____

Where I reported directly to (*Name of Supervisor*) _____

----- **OR** -----

On this date, I, _____ (*Name of Exited Participant*), certify that I am unable to continue participating in the SCSEP program and unable to work based on one of the following:

_____ I have a documented health/medical exclusion, that is:

1. I am in the care of Dr. _____ (*Name of Doctor*), **and**
2. I have been informed by Dr. _____ (*Name of Doctor*) that
 - a. my medical condition is expected to last at least 90 days, **and**
 - b. my medical condition prevents me from continued participation in the SCSEP program or from working.

_____ I have a documented family care exclusion, that is:

1. I am providing care for my family member, _____ (*Name of Relative and Relationship to Participant*),
2. My family member is in the care of Dr. _____ (*Name of Doctor*), **and**
3. I have been informed by Dr. _____ (*Name of Doctor*) that the medical condition is expected to last at least 90 days, **and**
4. My family member requires a level of care which prevents me from continued participation in the SCSEP program or from working.

_____ I am institutionalized, that is:

1. I am receiving 24-hour care at _____ (*Name of Facility*), which is a facility such as a prison or a hospital, **and**
2. I have been informed by _____ (*Name and Position*) that I am expected to remain at this facility for at least 90 days, which prevents me from continued participation in the SCSEP program or from working.

(*Signature of Applicant*)

(*Date*)

SCSEP DATA VALIDATION THIRD-PARTY ATTESTATION OMNIBUS SIGNATURE FORM

Instructions for SCSEP program personnel

The forms below are to be used by SCSEP program personnel to allow third parties who have a relationship with a SCSEP applicant or participant to attest to information related to data elements that are validated by the SCSEP program. There is a separate form for each of the 14 data elements that accept signed third-party attestation as a form of source documentation. This enables SCSEP personnel to print out only the form(s) that are needed in a given situation.

The information attested to by third parties should amount to more than what the applicant or participant told the third party. On each form, then, the attester will be asked to provide specific information about his or her relationship to the applicant/participant, as well as an explanation of how he or she is in a knowledgeable position to attest to the facts cited.

NOTE 1: SCSEP program personnel should be aware that participants who are able to present documentation that can be used to validate any of the data elements listed below have no need to rely on third parties to attest to the specific facts or use the relevant attestation form for that element. Relevant official source documentation can be sufficient, by itself, to validate any individual piece of information below.

Similarly, case notes and self-attestation may be used to validate the information for certain elements. Please refer to the DV handbook for exact instructions on when these other forms of validation are acceptable.

NOTE 2: The following data elements accept third-party attestation:

- P8 – Homeless
- P11 – Number in family (Signed third party attestation, as opposed to a medical professional, is not acceptable in establishing family-of-one is due to disability.)
- P13 – Employed prior to participation
- P14 – Total Includable Family Income (12 Month or 6 Month Annualized)
- P22 – Limited English proficiency?
- P24 – Low literacy skills?
- P27 – At Risk of Homelessness
- P44 – Recertification - Number in family
- P45 – Recertification: Total Includable Family Income (12 month or 6 month annualized)
- E6 – If exit is not due to unsubsidized employment, other reason for exit
- U28c – Any wages for the first quarter after exit quarter?
- U29c – Any wages for the second quarter after exit quarter?
- U29e – Any wages for the third quarter after exit quarter?
- U30c – Any wages for the fourth quarter after exit quarter?

For U28c, U29c, U29e, and U30c, signed third party attestation is acceptable only if the employer of the participant has not provided information on wages after reasonable efforts (e.g. 3 attempts) were made by the sub-grantee to obtain this information.

**Third-Party Attestation Form for Item P8
Homeless**

On this date, I attest that _____ (*Name of Applicant*)
is homeless, that is

1. he/she lacks a fixed, regular, and adequate nighttime residence; **and**
2. he/she has a primary nighttime residence that is:

_____ a supervised publicly or privately operated shelter designed to provide temporary living accommodations (including welfare hotels, congregate shelters, and transitional housing for the mentally ill);

_____ (*Name of Shelter*)

_____ an institution that provides a temporary residence for individuals intended to be institutionalized; or

_____ (*Name of Institution*)

_____ another public or private place not designed for, or ordinarily used as, a regular sleeping accommodation for human beings.

_____ (*Specify place*)

Specific information about your relationship to the applicant and an explanation of how you are in a knowledgeable position to attest to the fact(s) cited above is required. (Note: Use the back of this form if additional space is needed):

(*Name of Attesting Individual*)

(*Relationship of Attesting Individual to Applicant*)

(*Signature of Attesting Individual*)

(*Date*)

Third-Party Attestation Form for Item P11
Number in family

On this date, I attest that _____ (*Name of Applicant*) has
_____ people living with him/her as part of his/her family.

Specific information about your relationship to the applicant and an explanation of how you are in a knowledgeable position to attest to the fact(s) cited above is required. (Note: Use the back of this form if additional space is needed):

(*Name of Attesting Individual*)

(*Relationship of Attesting Individual to Applicant*)

(*Signature of Attesting Individual*)

(*Date*)

Third-Party Attestation Form for Item P13
Employed prior to participation?

On this date, I attest that _____ (*Name of Applicant*)
is not employed at the time of application, that is:

1. he/she does not do any work at all as a paid employee; **and**
2. he/she does not do any work at all in his/her own business, profession, or farm; **and**
3. he/she does not work 15 hours or more as an unpaid worker in an enterprise operated by a member of his/her family; **and**
4. he/she does not have a job or business from which he/she was temporarily absent because of illness, bad weather, vacation, labor-management dispute, or personal reasons.

Specific information about your relationship to the applicant and an explanation of how you are in a knowledgeable position to attest to the facts cited above is required. Please provide this information below (Note: Use the back of this form if additional space is needed):

(*Name of Attesting Individual*)

(*Relationship of Attesting Individual to Applicant*)

(*Signature of Attesting Individual*)

(*Date*)

Third-Party Attestation Form for Item P14
Total includable family income (12 month or 6 month annualized)

On this date, I attest that _____ (*Name of Applicant*)
had a "family income" (the combined income of his/her current family members, including parent,
guardian, husband, wife, and/or dependent children, if applicable) of zero for the past

() six months

() twelve months

He/she has supported himself or herself during this period of time as follows:

Specific information about your relationship to the applicant and an explanation of how you are in a knowledgeable position to attest to the facts cited above is required. Please provide this information below (Note: Use the back of this form if additional space is needed):

(*Name of Attesting Individual*)

(*Relationship of Attesting Individual to Applicant*)

(*Signature of Attesting Individual*)

(*Date*)

**Third-Party Attestation Form for Item P22
Limited English Proficiency (LEP)**

On this date, I attest that _____ (*Name of Applicant*)
has limited English proficiency, that is:

1. the applicant does not speak English as his or her primary language; **and**
2. the applicant has a limited ability to read, speak, write, or understand English.

Specific information about your relationship to the applicant and an explanation of how you are in a knowledgeable position to attest to the facts cited above is required. Please provide this information below (Note: Use the back of this form if additional space is needed):

(*Name of Attesting Individual*)

(*Relationship of Attesting Individual to Applicant*)

(*Signature of Attesting Individual*)

(*Date*)

Third-Party Attestation Form for Item P24
Low literacy skills?

On this date, I attest that _____ (*Name of Applicant*)
has low literacy skills, that is:

_____ the applicant computes or solves problems, reads, writes, or speaks at or below the 8th grade level; or

_____ the applicant is unable to compute or solve problems, read, write, or speak at a level necessary to function on the job, in the individual's family, or in society.

Specific information about your relationship to the applicant and an explanation of how you are in a knowledgeable position to attest to the facts cited above is required. Please provide this information below (Note: Use the back of this form if additional space is needed):

(*Name of Attesting Individual*)

(*Relationship of Attesting Individual to Applicant*)

(*Signature of Attesting Individual*)

(*Date*)

Third-Party Attestation Form for Item P27
At risk of homelessness?

Homelessness here is defined according to element P8 – Homeless, which states that participant is homeless if he or she:

1. lacks a fixed, regular, and adequate nighttime residence; **and**
2. has a primary nighttime residence that is:
 - a. a supervised publicly or privately operated shelter designed to provide temporary living accommodations (including welfare hotels, congregate shelters, and transitional housing for the mentally ill);
 - b. an institution that provides a temporary residence for individuals intended to be institutionalized; or
 - c. a public or private place not designed for, or ordinarily used as, a regular sleeping accommodation for human beings.

On this date, I attest that the following specific conditions
place _____ (Name of Applicant) at risk of homelessness:

- _____ His or her rent/mortgage is unpaid or overdue;
- _____ She / he often borrows to pay rent/mortgage;
- _____ His / her real estate taxes are unpaid or overdue;
- _____ She/he is temporarily sharing space with a family or friend;
- _____ He/she has involuntarily moved several times in last year;
- _____ Her/his credit history or background disqualifies her/him from most rental/lease agreements;
- _____ He/she cannot pay rent/mortgage most months;
- _____ She /he frequently has unpaid or overdue electric/gas/water bills;
- _____ He/she has been evicted from a residence in the last 12 months;
- _____ She/he has lived in a shelter during the past 12 months

Specific information about your relationship to the applicant and an explanation of how you are in a knowledgeable position to attest to the facts cited above is required. Please provide this information below
(Note: Use the back of this form if additional space is needed):

(Name of Attesting Individual)

(Relationship of Attesting Individual to Applicant)

(Signature of Attesting Individual)

(Date)

Third-Party Attestation Form for Item P44
Number in family at recertification

On this date, I attest that _____ (*Name of Participant*)

has _____ people living with him/her as part of his/her family.

Specific information about your relationship to the applicant and an explanation of how you are in a knowledgeable position to attest to the facts cited above is required. Please provide this information below (Note: Use the back of this form if additional space is needed):

(*Name of Attesting Individual*)

(*Relationship of Attesting Individual to Participant*)

(*Signature of Attesting Individual*)

(*Date*)

Third-Party Attestation Form for Item P45
Total includable family income (12 month or 6 month annualized) at recertification

On this date, I attest that _____ (*Name of Participant*)
had a “family income” (the combined income of his/her current family members, including parent,
guardian, husband, wife, and/or dependent children, if applicable) of zero for the past

() six months

() twelve months

He/she has supported his or her self during this period of time as follows:

Specific information about your relationship to the applicant and an explanation of how you are in a knowledgeable position to attest to the facts cited above is required. Please provide this information below (Note: Use the back of this form if additional space is needed):

(*Name of Attesting Individual*)

(*Relationship of Attesting Individual to Participant*)

(*Signature of Attesting Individual*)

(*Date*)

Third-Party Attestation Form for Item E6
If exit is not due to unsubsidized employment, other reason for exit

On this date, I attest that _____ (*Name of Participant*)

_____ is deceased.

_____ is unable to continue participating in the SCSEP program and unable to work based on one of the following:

_____ He/She has a documented health/medical exclusion, that is:

1. he/she is in the care of Dr. _____ (*Name of Doctor*), **and**
2. I have been informed by Dr. _____ (*Name of Doctor*) that
 - a. his/her medical condition is expected to last at least 90 days, and
 - b. his/her medical condition prevents him/her from continued participation in the SCSEP program and from working.

_____ He/She has a documented family care exclusion, that is:

1. he/she is providing care for _____ (*Name of Relative and Relationship to Participant*), who is a member of his/her family, and
2. the family member is in the care of Dr. _____ (*Name of Doctor*), **and**
3. I have been informed by Dr. _____ (*Name of Doctor*) that the medical condition is expected to last at least 90 days, and
4. the family member requires a level of care which prevents me from continued participation in the SCSEP program or from working.

_____ He/She is institutionalized, that is:

1. he/she is receiving 24-hour care at _____ (*Name of Facility*), which is a facility such as a prison or a hospital, **and**
2. I have been informed by _____ (*Name and Position*) that he/she is expected to remain at this facility for at least 90 days, which prevents him/her from continued participation in the SCSEP program and from working.

Specific information about your relationship to the applicant and an explanation of how you are in a knowledgeable position to attest to the facts cited above is required. Please provide this information below
(Note: Use the back of this form if additional space is needed):

(*Name of Attesting Individual*)

(*Relationship of Attesting Individual to Participant*)

(*Signature of Attesting Individual*)

(*Date*)

Third-Party Attestation Form for Item U28c/U29c/U29e/U30c
Any wages for first/second/third/fourth quarter after exit quarter?

On this date, I attest that _____ (*Name of Participant*) received wages from
 ____ / ____ / ____ to ____ / ____ / ____, which is after he/she exited from the SCSEP program.

----- **OR** -----

On this date, I attest that _____ (*Name of Participant*)

_____ is deceased.

_____ is unable to continue participating in the SCSEP program and unable to work based on one of the following:

_____ He/She has a documented health/medical exclusion, that is:

1. he/she is in the care of Dr. _____ (*Name of Doctor*), **and**
2. I have has been informed by Dr. _____ (*Name of Doctor*) that
 - a. his/her medical condition is expected to last at least 90 days, **and**
 - b. his/her medical condition prevents him/her from continued participation in the SCSEP program and from working.

_____ He/She has a documented family care exclusion, that is:

1. he/she is providing care for _____ (*Name of Relative and Relationship to Participant*), who is a member of his/her family, **and**
2. the family member is in the care of Dr. _____ (*Name of Doctor*), **and**
3. I have been informed by Dr. _____ (*Name of Doctor*) that the medical condition is expected to last at least 90 days, **and**
4. the family member requires a level of care which prevents me from continued participation in the SCSEP program or from working.

_____ He/She is institutionalized, that is:

1. he/she is receiving 24-hour care at _____ (*Name of Facility*), which is a facility such as a prison or a hospital, **and**
2. I have been informed by _____ (*Name and Position*) that he/she is expected to remain at this facility for at least 90 days, which prevents him/her from continued participation in the SCSEP program and from working.

Specific information about your relationship to the applicant and an explanation of how you are in a knowledgeable position to attest to the facts cited above is required. Please provide this information below (Note: Use the back of this form if additional space is needed):

 (*Name of Attesting Individual*)

 (*Relationship of Attesting Individual to Participant*)

 (*Signature of Attesting Individual*)

 (*Date*)